JAWORSKI FIRES BED IN CELL

Wall St. Close

Pittsburgh Sun-Telegraph

ESTAB. 1927—VOL. 3—NO. 91 ★ WEDNESDAY, OCTOBER 31, 1928 ★ THREE CENTS

Wall St. Close

NATION-WIDE STRAW VOTE—SEE PAGE 3

WEATHER—Increasing cloudiness and slightly warmer tonight followed by rain Thursday afternoon; lowest temperature tonight between 35 and 40 degrees.

Girl Says She Burned for Love

ZEP IN STORM OVER FRANCE

Meyer Gives Names in Huge Booze Ring

POLICE, WARD HEADS NAMED AS DEALERS

Specific allegations as to operation of a gigantic, officially-controlled liquor ring were made by United States Attorney John D. Meyer today, in filing bills of particulars to indictments returned last June by the federal grand jury probing alleged rum rings here.

No bills of particulars or amplified overt acts were filed to the "downtown," "East Liberty" or the general blanket indictment. The latter, naming the entire 166 defendants, will not be filed by the government attorney until 20 days before they are listed for trial. The court granted permission for this action when the others were filed.

Meyer charged that on the South Side 262 saloons, clubs and confectioneries and other places were operated under police and political control. He listed these places and named Francis Kirley, ward chairman, and John J. McArdle, police inspector, as the ones whose word determined whether a given saloon was to be closed or permitted to operate.

165 SPOTS IN STRIP

In the Strip district, Meyer listed 165 places to which, he charged, liquor was delivered under orders of John W. Orie, police magistrate, his brother Stanley Orie, and State Representative Luke Sullivan.

On the North Side, the Federal prosecutor averred, the sale of booze was in the hands of Thomas Oliffee and Samuel J. Grenet and that they discussed and planned at the Fort Pitt brewery, on or about February 15, last, operation of a still by Andy Puniak as a source of supply

(Continued on Next Page, Col. Three.)

GRAFT OVERLORDS ELUDE PROBE TRAP

Admitting that as yet his grand jury graft probe has not really enmeshed any big political leaders, District Attorney Samuel H. Gardner this morning directed the work of a corps of assistants who are preparing indictments against the 252 "small fry" named by the grand jury yesterday.

"The evidence is only inferential. It's a lousy trick to indict anybody just for the sake of indicting him, and I am not going to do it," was District Attorney Gardner's comment on the fact that "the big fellows" had not been recommended for indictment by the grand jury.

"We've a lot on people who weren't named—people higher up, the big guys, but that evidence is only inferential," he said as he told of plans to continue his graft probing.

All available clerks in Gardner's office were put to work at the task of drawing the indictments. There was to be one for each of the 252 persons recommended for indictment in the jury's presentment—and for some of them more than one.

While citizens scanned the list of indictments in vain to find names of alleged grafting officials which were not there, Gardner pointed out

(Continued on Next Page, Col. Seven.)

WOMAN BURNS SELF TO SHOW LOVE, FAITH

By GENE HOFFMAN.
International News Service.

LAKE FOREST, Ill., Oct. 31.—Mystery surrounding the burning of pretty Elfrieda Knaak, former University of Chicago co-ed and Sunday school teacher, was cleared today with the girl's own story, sobbed from a bed of pain in a Lake Forest hospital.

Miss Knaab said she held her body to the roaring mouth of the furnace in the basement of the Lake Bluff Police Station to "purify" herself and show her faith when her "psychic sweetheart" failed to keep an appointment with her.

Her head, arms and feet were fearfully burned. Even if she recovers, physicians say, both arms and possibly the right leg will have to be amputated.

The eerie love rite, unparalleled in the lore of psychic phenomena, occurred Monday midnight in the police station where the man she claims as her spiritual lover — Charles W. Hitchcock — was employed as night marshal.

HAS BROKEN LEG

Hitchcock is 45 years old and the father of four children. By day he

(Continued on Next Page, Col. One.)

FUN, NO ROUGH STUFF HALLOWEEN UKASE

Goblins will be snooping around every section of the city and county tonight—'tis Halloween. The witches and fairies will be in evidence in numerous official and impromptu celebrations when young America will be given free rein for the night.

Civic bodies in various sections of the city and nearby boroughs have taken hold of the celebration in each of which there will be a mummers' parade, with desirable prizes to be awarded winners in costume events by staid judges.

Police have been instructed to give the celebrants the widest latitude in their fun, but rowdiness is taboo.

Fifth avenue, in the downtown district, will be given over to the merrymakers. Street car traffic will be diverted over to other thoroughfares, and while there will be no organized celebration, the downtown section will be the mecca for thousands of mummers. They usually return to their home districts in time to participate in the fag end of the celebration there.

Police prepared for a big crowd in the business section, and Fifth avenue will be patrolled by one of the largest forces of officers seen in that district.

In each of the outlying districts there has been arranged parades under the direction of the civic bodies. Much red fire will be burned.

In addition to the street celebrations, there will be numerous private entertainments. Taffy pullin' is still in vogue in certain sections, where apple bobbin' also will furnish amusement.

Jaworski Fires His Jail Bed

Did Paul Jaworski try to commit suicide in the county jail yesterday?

Did the leader of the Flathead Mob, the killer who is condemned to die, hope to cheat the electric chair by dropping a lighted match on a newspaper under his cot?

Warden John McNeil admitted today that a match dropped by Jaworski had lighted the paper. A guard nearby stamped out the flames as they spread to Jaworski's cot.

Jaworski was reported burned on the face and hands. McNeil insists it was all an accident.

Jaworski had lighted his pipe with the match and then dropped the lighted match to the floor of his cell. It fell on the paper.

Jaworski is paralyzed from gun wounds. Had there not been guards handy the flames might have spread quickly and eventually proved fatal to the condemned bandit leader. News of the fire was kept secret by officials of the jail from which Jaworski once made his escape.

Zep's Log

Tuesday—7:10 a. m.—S. S. Mauretania reported Dirigible about 550 miles east of Newfoundland.

10:40 a. m.—Passed over S. S. American Banker approximately 1,050 miles from Irish Coast.

3:00 p. m.—Sighted by S. S. Muenchen at Lat. 50.20 north and Long. 31.20 west, in mid-Atlantic between Newfoundland and Ireland.

7:15 p. m.—Sighted by S. S. Ryndam and S. S. Westerdyke approximately 700 miles southwest of Fastnet, Ireland, heading southeast in fair weather.

Midnight—Gave position about 430 miles east of Lizard Head, Cornwall, England.

5:50 a. m.—Sighted by steamship Boulder Pool about 500 miles west of Bordeaux, France.

Wednesday—6:21 a. m.—Message from eppelin intercepted by government air-station at Cardington gave its position as being in the vicinity of Bay of Biscay.

10 a. m.—Sighted by steamer Narkunda flying fairly low.

10:10 a. m. — Commander Eckener reports to Friedrichshafen he has turned on a southeasterly course to avoid a storm

10:30 a. m.—Reported 40 miles west of the Gironde estuary on the Central French coast.

11:30 a. m.—Sighted by steamer Oxtonia opposite Nantes, northeast of Bordeaux.

Fair Weather Halloween Promise

A pleasant Halloween night was promised by Forecaster W. S. Brotzman. The temperature likely will be between 45 and 50 with skies partly overcast when mummers begin their festivities. A rain belt is approaching from the Southwest, he said, but this will not reach here before tomorrow afternoon.

"HARTJE TOOK ALBUM PHOTOS," WIFE DECLARES

MRS. ELIZABETH HARTJE

Today the Hartjes—Mrs. Elizabeth and John Scott, Pittsburgh millionaire—look to Atlantic City Chancery Court for a decision in the divorce suit Mrs. Hartje brought against her husband. Mrs. Hartje asks no alimony, but the custody of their son, John, Jr., 6, and the suit is not contested. She charges desertion. Once, she told the court, Hartje left her, "even taking the pictures in the family album."

'Hartje Acted Crazy'—Wife

ATLANTIC CITY, N. J., Oct. 31.—(INS.)—Special Master in Chancery Ralph Harcourt today was weighing testimony submitted in Mrs. Elizabeth Hartje's divorce suit against her husband, John Scott Hartje, Pittsburgh millionaire. Mrs. Hartje lives here.

"He was anything but respectful to me," she told the special master, "and he acted like a lunatic at best. He was always pulling his hair or raving about his freedom. Once he attempted to strike me with a milk bottle. After that incident he packed up and left, even taking the pictures in the family album."

Harcourt reserved decision. The suit, based on a charge of desertion, is uncontested. The Hartjes were married in 1922, and she alleges that he left her in September, 1925. They have one child, John, Jr., 6, of whom she asks the custody. She does not ask alimony.

LOS ANGELES BACK AT HOME STATION

WASHINGTON, Oct. 31.—(AP.)—The Navy dirigible Los Angeles made an all-night flight from the naval air station at Lakehurst, N. J., last night with Lieut. Commander Charles E. Rosendahl in command.

The dirigible left her hangar at 7:27 p. m. and returned this morning at 5:30 p. m. This was the first flight made by Lieut. Commander Rosendahl aboard the airship since his return from Germany aboard the German dirigible Graf Zeppelin.

ZEP RIDERS CHILLED PASSING ICEBERGS

By JOHN C. INGRAM.
(Only American Newspaperman Aboard the Graf Zeppelin.)

(Copyright, 1928, by the New York American, Inc., and King Features Syndicate, Inc. Reproduction Prohibited in Whole or Part.)

ABOARD THE GRAF ZEPPELIN, Oct. 30.—Nine-thirty o'clock tonight (Pittsburgh time) finds us 400 miles southwest of Fastnet Light, Ireland, heading toward Cherbourg, from whence we will steer direct for Friedrichshafen.

Our position at this time is 48 north longitude, 20 west latitude. We are making 75 knots (84 miles) an hour. Radio conditions are bad. The air has been clear and the sea is calm and we can see for miles in any direction. I just paused to watch an unidentified tramp steamer slip by beneath us.

Joseph D. Jessel, New York financier, who was injured in an automobile accident at Lakehurst Sunday night shortly before we took off, is able to be up today. He says he is enjoying the trip. He was determined not to stay home because of the accident although he has been confined to his stateroom until today.

Somebody produced a phonograph this morning and the welcome melodies from Ziegfeld's "Showboat," which the crew saw while in New York, are proving the most popular.

ABOARD GRAF ZEPPELIN, Oct. 30 (a. m.)—As I write this it is 8 o'clock on our second morning out from the port of Lakehurst and we are humming our way along through the skies to the tune of a perfect drone from our engines.

Technically our position is 46 west and 52-30 north, but as a human icicle unused to considering his geo-

(Continued on Page Four, Col. Four.)

HOOVER OR SMITH? WHAT STARS TELL!

If Herbert C. Hoover were born between 4 and 5 a. m., he will be elected President, Paul Karl Schimmack, Washington (Pa.) astrologer, told the Pittsburgh Sun-Telegraph today. He based the prediction on the Republican candidate's horoscope.

Schimmack also has cast Alfred E. Smith's horoscope, and says it shows that he will receive the votes of thousands of women who at this time have no intention of voting for him. They will be influenced to do so, the astrologer said, by the fact that Smith was born under the sign of the planet Venus.

Schimmack has been handicapped in reading the future of the candidates by lack of exact information

(Continued on Next Page, Col. Five.)

AIRSHIP OFF PATH; LANDING TONIGHT BLOCKED

International News Service.

FRIEDRICHSHAFEN, Oct. 31.—Delayed by bad weather which forced her to deploy northwestward along the Bay of Biscay on the coast of Western France, the Graf Zeppelin is not expected here until tomorrow morning.

Ludwig Duerr, constructor of the Zeppelin, ordered all landing plans for tonight canceled.

Later advices indicated that the Graf had changed her course and instead of flying directly eastward, had steered northwestward towards the Loire River. According to a message received late in the afternoon, quoting an intercepted wireless from a ship, the Zeppelin had passed out over the Biscay coast line and was off the mouth of the Loire River at 5 o'clock, German time. It was assumed she was dodging another storm zone.

The zeppelin works received the following radiogram from Com. Hugo Eckener, commander of the airship:

"The Graf Zeppelin at 4 p. m., German time (10 a. m., Eastern Standard time) is 100 miles southwest of Brest."

It was upon the basis of this report that Herr Duerr announced that the airship would probably land the first thing Thursday morning. He ordered the ground crew of 200 men to disperse.

The special ground crew of 200 men had been gathered to moor the Zeppelin tonight.

Thousands of visitors had gathered here today from all over Germany to welcome the mighty air liner on the return from her trail-blazing journey to the western world. The crowds were disappointed by the news that the landing would be delayed.

All Friedrichshafen, where the Graf was built, was filled with flags and garlands of flowers. The home of Com. Hugo Eckener, commander of the dirigible, was swamped with congratualtory messages and filled with flowers.

ALL WELL ABOARD

International News Service.

BERLIN, Oct. 31.—Having successfully weathered terrific gales on the first half of its return flight from Lakehurst, N. J., to Friedrichshafen, Germany, the Graf Zeppelin was nearing its homeland today.

Eckener is known to be anxious to bring his airship back to its hangar at Friedrichshafen in the shortest possible time.

Now more than 50 hours out since leaving Lakehurst at 1:54 a. m. Monday on the second half of its pioneer trans-Atlantic round trip as the first passenger and mail airship, it appeared likely that Eckener's prediction that the Graf would make a 70-hour trip would come true.

Leaving Lakehurst, the Graf headed northeast, passed over New York and part of Long Island and was next sighted off Block Island and Massachusetts coast. At 6:25 a. m. Monday it passed out to the sea off Chatham, Mass., apparently headed for Halifax.

About four hours later, the Zeppelin passed over the S. S. Laconia, which was 175 miles due south of Halifax, at the time. Then there were several reports from Newfoundland that the airship had been sighted or heard passing over at about 5:30 p. m. Monday.

Next came a direct report from the huge craft stating that at 10 p. m. the same night it was about 250 miles northeast of Cape Race, Newfoundland, encountering terrific gales.

Reports from several ships which either sighted the Zeppelin or communicated with it by wireless yesterday indicated that Dr. Eckener headed east on a course far north of the shipping lanes until reaching mid-Atlantic, when he encountered better weather and headed southeast until the ship was a little below the forty-ninth parallel north latitude.

STOWAWAY REVEALS HOW HE BOARDED ZEP

By CLARENCE TERHUNE.

(Copyright, 1928, by New York American, Inc., and King Features Syndicate, Inc. Production Prohibited in Whole or in Part.)

CLARENCE TERHUNE

ABOARD GRAF ZEPPELIN, Oct. 30.—This is not my first experience as a stowaway. I stowed away on the maiden voyage of the steamer Malolo, from San Francisco to Honolulu, in 1927.

I came down to Lakehurst from Rye Country Club last Friday night and I watched in the hangar all night for a chance to board the Zeppelin.

Finally the watchman went away from the mail hatch and I climbed up the ladder Saturday night and hid in the mail bags.

Monday morning I was so hungry I came out and asked a mechanic to report me to the commanding officer. He did, and I was put to work.

I wanted to be the first aerial stowaway to Europe. I don't care how they ship me back—they can send me back in irons if they wish.

SMITH GOES TO NEWARK FOR TALK TONIGHT

Short Ceremony :-: Senator Reed Breaks Ground for Power Plant :-: Brunot Island

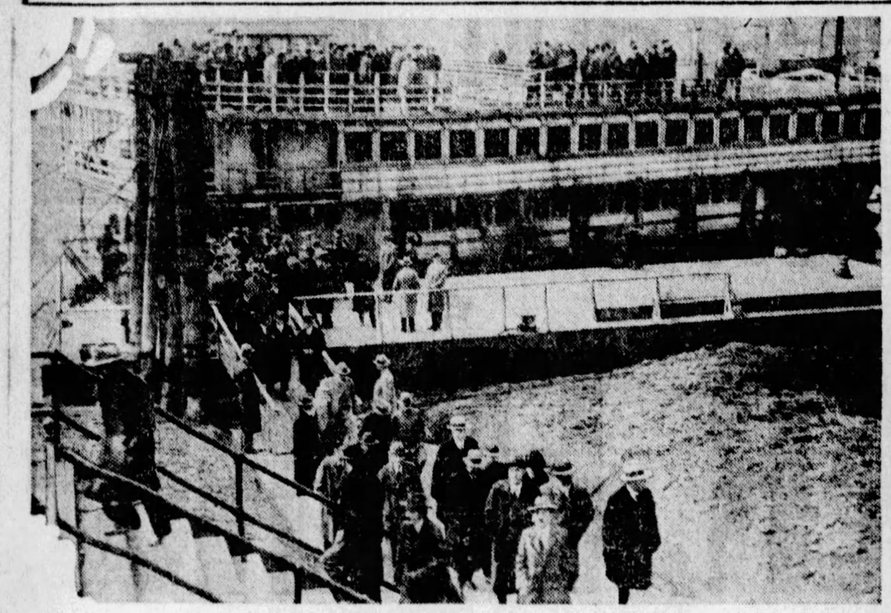

BOAT TRIP

Senator David A. Reed has started construction on Brunot Island, Ohio River, of Duquesne Light Company's giant new power station, to be named for James H. Reed, the Senator's father. Several hundred went to the island by river boat.

SENATOR REED

Senator Reed gave one of the two brief addresses that marked the short ceremony.

GROUND-BREAKING

Here is Senator Reed, surrounded by Pittsburgh businessmen and officials of Duquesne Light Company, as he broke ground for the erection of the new plant. The Senator used a new steel blade, "symbolic of our city," in the words of A. W. Robertson.

PHOTOS BY PITTSBURGH SUN-TELEGRAPH.

A. W. ROBERTSON

A. W. Robertson, president, Philadelphia Company, made the other address of the day.

ARREST PATROLMAN ON GIRL'S CHARGE

Accused of a felony, Sub-Traffic Officer John Bodaracco was arrested while on duty in Smithfield street this afternoon and lodged in Central Police Station. The arrest was made on a warrant which Mrs. Julai Davis, 1227 Dickson street, North Side, had issued in behalf of her daughter Anna, 17.

Bodaracco, when questioned by Traffic Inspector Ben Marshall and Detective Inspector Frank Boyd, is said to have admitted that he and several companions had met several girls on Sunday evening and had gone to Mt. Washington, where a party was held. He said he became disgusted with the party and left early. At that time, he said, the Davis girl was still in the house where the party was being held. He denied attacking the girl. Bodaracco, who is 26, gave his address as 134 Bertha street, Mt. Washington.

BURNS SELF FOR LOVE

(Continued from Page One.)

is a teacher of salesmanship, public speaking and expression. Miss Knaak seemed not to know that for the past week Hitchcock has been laid up at his home with a broken leg.

The young woman's story of how she climbed to the mouth of the furnace and held herself there until she apparently dropped unconscious to the floor, tallied with facts in the possession of investigators. Her nude body was found near the furnace early yesterday. She was rushed to the Lake Forest Hospital.

At the first sign of consciousness, State's Attorney A. V. Smith of Lake county bent forward and asked:

"Who did this?"

"I did it myself—for faith, for purity," she whispered.

By degrees, this story was drawn from her.

"I have known Mr. Hitchcock for four years. I studied from him while I was teaching school in Waukegan. A few months ago I got to know him spiritually.

NOT MATERIAL LOVE

"Understand this was no material love affair. Advanced psychology made me understand him. For several weeks I have been hearing a voice say 'have faith—have faith.' That was his voice.

"Thus we communed, though material distance might place us far apart.

"I had an appointment with him last night. He did not keep it. When he did not appear, I communed with him in the spirit world before the fire. Again I heard the voice—'have faith.'

"To prove my faith, I thought of the fire. I removed my clothing, which I burned. Then—I burned myself."

After calling for a drink of water, the girl rested a moment and then continued, a triumphant smile lighting her countenance:

"But I survived. I proved my faith, and I'll live. Be sure of this: I knew I would survive. This was no effort at suicide."

DEERFIELD, Ill., Oct. 31.—Miss Elfrieda Knaak, whose strange experience with fire in the basement of the Lake Bluff village hall has furnished the police of these exclusive north shore communities with the most troublesome mystery they have ever encountered, is known here as a quiet and studious girl.

She was always timid, even backward, in company, and never had any intimate friends. Her higher education embraced courses at the University of Illinois, Chicago University and Michigan State Normal. Her pastor, the Rev. Mark J. Andrews, of the Presbyterian church, said Miss Knaak was deeply religious and that she had taught her Sunday school classes as usual last Sunday.

According to the Deerfield-Highland Park High School annual, Miss Knaak was graduated from that school in the class of 1917.

"Favors to none, to all she smiles extends," was the quotation beneath her class picture.

BURY HAMMER AT HEARING

It was a hammer which John Meister and Nick Kunkle buried this morning at a hearing before Justice of the Peace Richard Lloyd, of Mifflin township. Both had hearings on disorderly conduct charges, the result of a fight in Bull Run last Saturday night during which a hammer was used as a weapon. Each was sentenced to pay $10 and costs. The pair decided to resume their friendship of years.

Hunter Killed as Dog Knocks Gun Down

FRANKLIN, Pa., Oct. 31.—(AP.) James Miller, 14, of near here, was killed last night when his dog knocked over and discharged a shot gun which had been leaned against a corn shock. The jugular vein was severed by the charge.

The boy, with two younger brothers, was husking corn and had taken the shot gun along to the field. The pup was frisking about when he bumped against the gun.

HUGE BOOZE RING BARED

(Continued from Page One.)

of liquor to be delivered to certain places in the Twenty-Seventh ward.

Meyer filed the bills of particulars, sought by defendants, in response to an order by Federal Judge R. M. Gibson that more specific information be presented in support of the indictments which named 166 politicians, police, racketeers and alleged bootleggers.

In the bill setting forth supplemental information against South Side defendants, Meyer avers:

"That between September 1, 1925, and June 7, 1928, the defendants, Francis Kirley and John J. McArdle, supervised the operation of saloon business in the South Side, permitting certain individuals and saloons, and preventing others from operating."

A list of 262 places is attached.

NAMES GRENET

The bill setting forth overt acts as to North Side defendants recites that

"On or about February 15, 1928, Thomas Oliffee and Samuel J. Grenet had a conversation at the Fort Pitt brewery at which conversation sale and possession of whisky and beer for use as beverage purposes were discussed by the defendants, which plans were carried into effect by the erection, maintenance and operation of a still by Andy Puniak, 2823 Preble avenue, where whisky was manufactured and distributed to various persons and places in the Twenty-seventh Ward, pursuant to the plans and agreement entered into at the time of the conversation."

Regarding the Strip defendants, the bill sets forth that

"From January 1, 1926, to June 7, 1928, John W. Orie was a police magistrate of the City of Pittsburgh and at various times during that period held meetings with Stanley Orie, Luke Sullivan and others of the defendants, at which meetings the defendants made plans and agreements for the manufacture, sale, transportation and possession of beer and whisky, which was to be delivered to various persons and places in Pittsburgh."

A list of 165 places is attached.

NAMES OVERT ACTS

The amplified overt acts set forth in the "Strip" indictment allege that:

"That between September 1, 1928, and June 7, 1928, the defendants, Luke Sullivan, John W. Orie, Stanley Orie, Patrick O'Malley, Thomas O'Malley, "Moo" O'Malley, Frank DeLuce, Patrick Meenan, Frank Chasta, John Pische, Walter Stec, Charles Wolf, Steve Olekszak, Thomas Worst, Isaac Oleszak, Patrick Dixon, Stanley Scheleski, John Burke, John H. Schaurr, Joseph J. Elsner, John Dye, Charles J. Stellar, Darby Hicks, Harry Nehf and Robert Scarbar, at Pittsburgh, did unlawfully possess, aid and abet, in the transportation of intoxicating liquor, for the purpose of selling, and transporting to retail dealers, some of whom are named in the overt act. That Luke Sullivan, Stanley Orie and Luke Harman, between the same dates, solicited orders for moonshine whisky and promised protection to buyers."

In the bill of particulars to the South Side indictment it is set forth:

"That February 1, 1927, John Early and James L. Challis (police lieutenants), conducted a raid on a saloon at 2328 Arlington avenue, seized a small quantity of wine which was not reported to the proper authorities by the two men. That from May 1, 1927, to January 30, 1928, Patrick McArdle, together with George Shad, conducted a saloon at the above address, where whisky and beer were sold with the knowledge and consent of the ward chairman and the police inspector of the district in which the saloon is located. It also avers the payment of various sums of money to defendants for intoxicating liquor delivered to the Lotus Club, the Allentown Turnverein and other clubs in the South Side. Also that on or about April 15, 1927, Mickey Meyers, Joe Meyers, Sam Meyers and Gossie Meyers, unlawfully transported 80 gallons of moonshine whisky in a touring car on Carson street."

The amplied overs acts in the North Side indictment set forth that on May 1, 1928, Martin J. Burke and John Harkins, transported from a point of origin a quantity of moonshine whisky to the saloon of Earl J. Poehlman, 3057 Preble avenue, and that on May 7, 1928, Eugene Cappi and Arnold Thornburg, two of the defendants who on arraignment day entered pleas of "nolo contendere," sold a five-gallon can of moonshine to Mike Saplolia, 2016 Beaver avenue. The bill also cites sale of deliverys ofyy liquor at several North Side clubs.

"PLAIN TALK" ON POLITICS WINS PRAISE OF READERS

The "Plain Talk With the Readers of This Paper by the Editor," published in the Sunday Sun-Telegraph, has struck a responsive chord. Letters have been received expressing appreciation of the clear analysis in that article of the factors entering into the presidential campaign.

Here are two such communications:

Dr. O. L. Hess, 12 Chestnut street, Scottdale, writes:

"I have just read your 'Plain Talk' in this morning's edition, and to my mind it is the most concise, comprehensive and logical summing up of the present campaign situation that I have read or heard during the whole political discussion. The campaign committee could not spend a few thousand dollars more profitably than by broadcasting this talk throughout the whole country in the few days left. If I had the means it would be done without consulting anyone but yourself.

"I cannot understand why any intelligent man reading it could vote otherwise than as suggested."

E. S. Bullock, manufacturer of hardwoods, white pine and hemlock lumber, Williamsport, Pa., writes:

"Permit me, please, to congratulate you on the 'Plain Talk With Your Readers' in your last Sunday's issue, not altogether because I am a Republican and a strong supporter of Herbert Hoover for our next President, but from a business standpoint.

"It might be interesting for you to know that since I was 10 years old, when I was a newsboy selling the Pittsburgh Times, up to the present time, I have been an out-of-town reader of your paper during the past 32 years.

"I, like millions of others, am deeply interested in this election, and follow up closely all the editorials for and against 'my man,' but your plain talk in Sunday's paper was the best I have ever read.

"I hope that prosperity, prohibition and experience will win, and not experiment."

WHAT STARS TELL!

(Continued from Page One.)

concerning the precise hours of their birth. Even the minute has extremely important bearing, he says.

He has been forecasting the future from the stars for many years and is credited with having foretold the outcome of the Tunney-Dempsey fight.

SEES SMITH LUCK

In his horoscope of Smith Schimmack says:

"All the newspapers will foretell a great Republican victory, but I will say, not to hollo too loud, and to hold your breath for 48 hours. On the 9th of November the newspapers may change their mind. Moon, with Saturn and Venus, also are in Sextile on the 9th. This is Alfred Smith's good day as the Democratic candidate. This election will be very deceiving to the best minds in this country."

Schimmack says Hoover was born as the pole star was rising, and that persons born under that sign have as much brain power at 12 as most ordinary men; but that it is dangerous for them to overtax their brains. If Hoover should not be elected, Schimmack says, his failure to win the presidency may be a blessing, in that it will save him from the danger of overworking.

At Last! A Break For Punchboard Gamblers

DENNISON, O., Oct. 31.—Nicholas Kapsetos, local restaurant proprietor, became suspicious and called police when a punch board which he bought from a stranger caused him to pay $20 to three other strangers who played the board soon afterward. The board had no losing numbers.

THE WEATHER

Local Forecast.

Increasing cloudiness and slightly warmer tonight, followed by rain Thursday afternoon; lowest temperature tonight between 35 and 40 degrees.

Hourly Temperatures.

12 midnight	36	9 a. m.	40
1 a. m.	36	10 a. m.	43
2 a. m.	35	11 a. m.	47
3 a. m.	35	12 noon	49
4 a. m.	35	1 p. m.	51
5 a. m.	36	2 p. m.	52
6 a. m.	35	3 p. m.	53
7 a. m.	34		
8 a. m.	34		

Sunrise today .. 6:50 Sunset today ... 5:17

Observations for the 24 hours ended at 8 o'clock this morning:

Time.	Temp.	Hum.	Wind.	Weather.
8 a. m.	34	89	N.W.	Clear

Temperature and Precipitation.

	1927	1926	1925	1924	1923	1922	1921	1920
High.	76	43	40	68	40	60	66	69
Low.	55	35	32	49	32	36	55	39
Mean.	66	39	36	58	36	48	60	49
Precip	.00	.50	.00	.00	.00	.00	1.00	.00

Bulletin.

Observations taken by the United States Weather Bureau. The morning temperature readings were taken at 8 o'clock. The lowest temeprature is for 12 hours ended at 8 o'clock this morning. Precipitation is for 24 hours ended at 8 o'clock this morning.

Station.	Temp. 8 am.	Pre-cip.	Station	Temp. 8 am.	Pre-cip.
Atlanta.	42	.10	Memphis.	42	.38
Atl. City	46	.42	Miami	74	.70
Bismark	22	.00	Montgmy	46	.02
Boise ..	42	.30	Nashville.	40	.60
Boston..	38	.00	New Orl.	54	.60
Buffalo..	40	.00	NewYork	42	.38
Chcoga..	42	.01	Norfolk .	50	.42
Chicago.	34	.00	Oklahoma	44	.60
Cincinn..	28	.00	Omaha ..	40	.38
Clevel..	36	.00	Pksburg	40	.34
Cimbus..	34	.00	Parry Sd	40	.38
Denver..	38	.00	Pdelphia.	42	.40
Des Mes	40	.00	PITTSBG	34	.34
Detroit..	34	.00	Ptld, Ore	46	.46
Duluth .	28	.00	St Louis.	40	.58
Elkins .	32	.30	St Paul.	36	.36
Harrisbg	36	.34	S L City.	40	.38
Helena..	28	.00	San Ant.	52	.50
Huron .	26	.00	San Fran	54	.54
Indianpls	34	.32	Seattle ..	48	.32
Jsonville	50	.30	Spokane..	42	.00
Kan City	40	.38	Tampa ..	64	.62
Little Rk	40	.38	Washgtn.	38	.36
Los Ang	54	.54	Winnipeg	26	.24
Louisville	34	.32	YstonePk	24	.24
Lynchbg.	38	.36			

River Conditions.

The rivers are still falling slowly. Stage at Pittsburgh is 10.8 feet; Dam No. 2, 8.7, and Dam No. 6, 7.3. The dams are up.

SMITH SPEAKS TONIGHT IN NEWARK

By RAYMOND I. BORST,
International News Service.

NEW YORK, Oct. 31.—Behind carefully guarded doors at the Biltmore Hotel, Gov. Al Smith today was putting the final touches on the speech he will deliver tonight at Newark in his last appearance of the campaign outside his own New York.

Smith is calmly confident of the outcome. With nearly 12,000 miles of campaigning behind him, marked by demonstrations the like of which never before have been witnessed in a presidential campaign, the Governor feels the tide is fast drifting his way and that by next Tuesday the election will be "in the bag" for the Democrats.

He will go to New Jersey convinced he can win the state's 18 electoral votes. Democratic leaders of New Jersey, who privately have admitted during the last 10 days that they were a little worried over the outlook for the national ticket, now feel that Smith's appearance in Newark tonight will be the means of putting the state in the Democratic column.

Labor, prohibition and probably another slap at intolerance are expected to be the high spots in Smith's speech at Newark.

The Governor is expected to stress his opposition to the issuance of court injunctions in labor disputes. Democratic leaders have told him that if he takes a firm stand on this question he will win the votes of countless workers in New Jersey as well as in industrial centers in other parts of the country. In his speech of acceptance the Governor made it clear he was opposed to injunction in labor disputes, but since then he has not touched upon any of the labor issues.

"HIGHER-UPS" NEXT

(Continued from Page One.)

that the probe had only scratched the surface.

He was going further, he said, to "get the big fellows." He expected to add the names of two ward chairmen and other "big politicians" to the 252 law transgressors already cited for indictment.

FORNEY—AND A REFORMER

Among those 252 there were two of political importance and one whose profession of reformer made worthy of mention.

Alfred Forney was on the list—the same Forney who is serving a six months' Federal sentence in the county jail, and who did not tell all before the grand jury a week ago. Forney was indicted for maintaining gambling devices and being a common gambler. It has been alleged and not seriously disputed, that Forney is the head of a slot machine syndicate that has made millions, but the jurors were not prepared to say that he had enjoyed the benefit of official aid—at least, not to say it with indictments.

Separated from the name of Forney by a string of collectors, maintainers and keepers of slot machines, was the name of Sam Rost of East End avenue. But the inequality was only one of clerical exigency. Mr. Rost, the jurors were told, belonged beside Forney as the lord of a racket principality—the slot machine concession in the boroughs east and south of Pittsburgh.

And then there was Charles W. Collins, of the city's Children's Service Bureau, an avowed foe of slot machine owners. He was alleged to have started many prosecutions that were suddenly dropped. The grand jury will start its promised quest for those "big fellows" next Wednesday. The October jury will continue the probe as a special investigating body. The November grand jury will do the indicting for the "big fellows," taking information from the special investigating jury—if Gardner gets around to it before November is out.

First Signpost for Fliers Painted On Pa. Road

GETTYSBURG, Pa., Oct. 31.—(AP.)—The first road sign in Pennsylvania intended to guide aviators has been painted on the Lincoln highway four miles east of here by employes of the State Highway Department. The sign, painted lengthwise on the road, reads:

"U. S. 30," in letters 14 feet tall.

The sign, the first of a series to extend over the entire Lincoln highway through the state, at intervals of 10 miles was viewed from the air by Lieut. Lowell Harding, of the Gettysburg Flying Service, who said it was one of the finest things yet done to aid aviators. It is easily read from an altitude of 2,000 feet, he added.

TRUCK IS DAMAGED IN DOWNTOWN BLAZE

A truck owned by the Federal Tobacco Company, parked in the Fourth Avenue Garage, at 425 Fourth avenue, was damaged by fire early this morning. An alarm was sounded when the blaze was discovered by an employe.

FIGHT TO GREET GOVERNOR AL

VISITS WITH RASKOB

Photo by International Newsreel.

When Gov. Al Smith visited John J. Raskob, his [illegible] manager, at his home in Claymont, Del. [illegible] crowds in the neighborhood fought to get near him to shake hands. Here is one of the "fights." The Smiths for several days were guests of the Raskobs.

BUTLER SCHOOL BOMBED BUT NO ONE WORRIES

BUTLER, Pa., Oct. 31.—Nobody seems much perturbed over the bombing of the Glade Mills Public School at Cooperstown—in fact some folk seem to have looked for the ramshackle building to fall down, burn down or blow down long before this.

Of course, the "outrage" is being investigated by county and school authorities, but the investigation appears to have been more or less a sort of sight-seeing trip, because the wrecking of the schoolroom and its equipment is a work of art from the standpoint of destruction.

"It's a pretty mess," was the way one of the residents put it. And he smiled broadly when he said it. The entire community seems pleased, except perhaps a few members of the school board.

Why the school was bombed, no one is exactly willing to reveal.

"Maybe it was a Halloween prank," one of the residents offered as an explanation.

But the matter seems to go much deeper than that. Several weeks ago, it is said, rumors were rife of a scarlet fever epidemic being prevalent in the community. There was no actual epidemic, as far as can be learned, but a few children were stricken with the disease. A few of the residents claimed the school was unfit for their children and some discussion arose as to the advisability of terminating classes until a new building under construction was completed. The board decided against this, but some of the parents, it is thought likely, might have considered more drastic measures.

Glade Mills school was built before the advent of modern facilities—in fact some of the residents jokingly referred to the dirty gray structure as "The Ark." In the memory of Lorem Marsh, the community's oldest resident, the schoolhouse has been standing for "nigh onto 70 years."

Mr. Marsh is 72, or thereabouts, he says, and he remembers working on the building at the age of 11.

"It's time we got a new school—and they've been long enough building the new one," several of the residents declared.

The new structure, a two-story brick building erected as a consolidated school for Middlesex township, will not be ready much before December 1, it is said, but work on the structure will be rushed in an endeavor to get classes under way by the middle of November, school board members said.

SWAMP ZEP STOWAWAY WITH OFFERS OF BIG JOBS

BERLIN, Oct. 31.—(INS.)—Clarence Terhune, the 19-year-old St. Louis adventurer, who stowed away on the Graf Zeppelin, thus opening the way to international limelight and a good job, will find all kinds of offers awaiting him when the Graf reaches Friedrichshafen.

America and Germany are already competing for the young man. Among the offers some are from music halls, others are from business concerns and one is from an animal circus which shortly will go to America.

The manager of the Hagenback Animal Show, of Hamburg, tried to steal a march on his rivals by sending a radiogram direct to Terhune on board the Zeppelin. He offered the American youth a job at his own price, but it is believed that American dollars will win over German marks when the stowaway begins to consider the many proposals.

If Clarence desires to become a journalist he will find the opportunity awaiting him, for a position as reporter is among the offers on hand.

The Tietz department store at Tachen, which follows American methods of advertising, sent word that there is a good job awaiting Clarence in that emporium if he desires to go into trade.

All Germany is interested in the sensational exploit of the 19-year-old youth and he is certain to be the center of attraction when he lands.

J. E. Kehl, United States consul at Stuttgart, arrived at Friedrichshaven today to provide Terhune with a regular passport. It is expected that this will avert the $5 fine that the St. Louis youth would have had to pay for entering the country without a passport.

However, on account of the fact that Terhune left the United States without a passport, the authorities have decided to inspect the passports of all the passengers on the air liner.

PROSPERITY IS G. O. P.'S FINAL APPEAL

German Artist Sketches :-: Life Aboard Zeppelin Over the Ocean :-: Travelers of Tomorrow

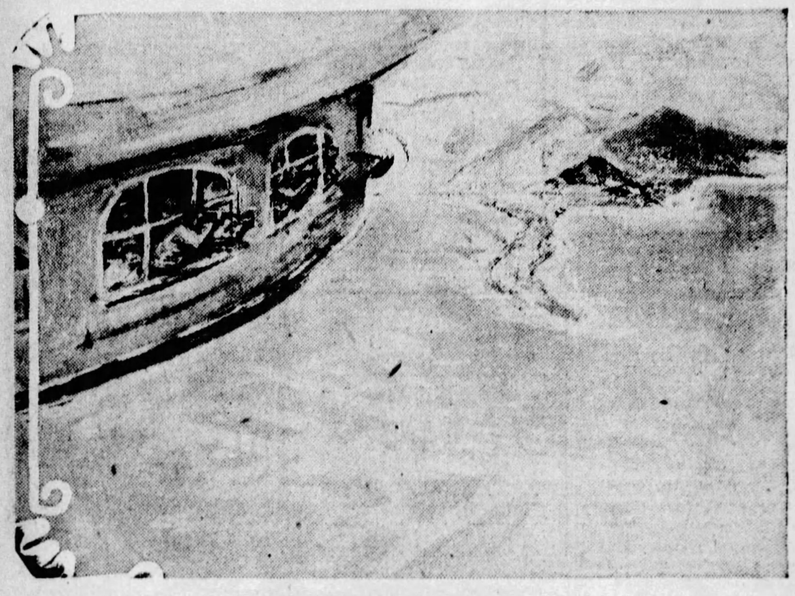

PHOTOS BY INTERNATIONAL NEWSREEL.

LIFE IN THE AIR

Here is a graphic idea of life in the air, life in a giant Zeppelin today flying the Atlantic Ocean. This sketch shows passengers peering from the main gondola as the Graf Zeppelin left land behind and headed out over the sea. The next sketch shows officers grouped in the chart and control room.

GERMAN ARTIST

The sketches are from the pen of Prof. Bettman, German artist-passenger on the Graf Zeppelin's flight over. They are copyrighted in United States and all countries other than continental Europe by King Features Syndicate, Inc., and copyrighted in Continental Europe by August Scherl, G. M. B. H.

DR. ECKENER

This is how Prof. Bettman "saw" Dr. Hugo Eckener, chief of the Zeppelin and its builder, as he peered out over the sea at sunrise. Dr. Bettman prepared on his way over a long series of sketches, showing the life aboard the Zeppelin at sea in many of its phases. Today the Zep still sails back to Germany.

Pittsburgh Sun-Telegraph

WEDNESDAY, OCTOBER 31, 1928

MACKEY TO RIP OUT WHOLE POLICE FORCE

PHILADELPHIA, Oct. 31.—(A.P.)—The greatest police shakeup in the history of American municipalities, so extensive that it will amount to the formation of nearly an entirely new force, is planned by Mayor Harry A. Mackey in an effort to rid the bureau of grafters revealed by the grand jury investigating organized lawlessness and police corruption.

After ordering the suspension and trial by the Civil Service Commission of three police inspectors, 18 captains and one detective, declared "unfit to hold any public office" by the grand jury, the Mayor announced today that he had worked out plans for a complete reorganization of the Bureau of Police.

The reorganization will include a revision of the boundary lines of police districts so that they no longer will correspond with the borders of city wards. This was suggested by the grand jury, and Mr. Mackey said he was convinced it would be one of the most effective moves in divorcing the police from politics.

Mayor Mackey's plan contemplates the dismissal of every member of the force against whom even a suspicion of dishonesty has been directed by the grand jury and the dismissal or demotion of every man not exposed by the investigation, but whose record shows derelictions of duty and inefficiency. It also includes the formation of a new ranking slate, with promotion based on efficiency rather than seniority, and the demotion of ranking officers who have failed to measure up to executive duties to the rank of patrolmen with attendant loss of pay.

The Mayor said his reorganization plan would be put into effect as soon after election as possible.

MILLION MORE VOTERS IN N.Y.

ALBANY, N. Y., Oct. 31.—(A.P.)—An increase in registration throughout the state of 997,722 over that of 1924, was announced today by Robert Moses, secretary of state. The total registration this year was 4,885,276.

In the presidential election of 1924 the vote in New York state was as follows: Davies (Dem.), 950,796; Coolidge, 1,820,058; LaFollette (Soc.), 268,510; LaSollette (Prog.), 206,395; Johns (Soc. Lab.), 9,928, and Foster (Workers), 8,244.

SPECTATORS TO BE BARRED AT RUM TRIALS

Spectators will not be permitted to attend the trials of the 167 persons indicted by the United States Grand Jury rum-ring probe because of the small seating space in the Federal Building court rooms it was announced yesterday.

The first of the cases will be called November 13 and only attorneys, the defendants, witnesses and newspapermen will be permitted in the room with the judges, jurors and court attaches.

About 50 persons named in the North Side group of indictments will be among the first called. Nineteen attorneys have been engaged to act as counsel. The large number of defendants will fill all the space inside the railing, which usually is reserved for attorneys. The seating space will then be reserved for witnesses.

United States attorneys today are expected to file with the clerk of courts the amplified overt acts alleged against the accused men.

"Vote Early," Armstrong Asks, Fearing Poll Tie-Up

FEARFUL that the unusual interest in this election, the unprecedented enrollment and registration and the large ballot will cause congestion at the polling places of Allegheny county that may prevent some citizens from voting, Commissioner Joseph G. Armstrong, chairman of the Republican county committee, today issued a statement suggesting means by which the difficulties can be overcome.

His suggestions were:

First—That as many men and women as possible vote before going to work in the morning.

Second—That employers permit their employes who have not been able to vote before coming to work to visit their polling places during the day.

Third—That women, particularly housewives, go to the polls early to leave the field clear for men and women who are employed later.

Fourth—That every voter who finds it at all possible to do so go to the polls before 5 o'clock in the afternoon, the peak hours being between five and seven.

Commissioner Armstrong said that his board had provided greater facilities in the way of additional election paraphernalia and voting booths and had requested all election boards to have everything in readiness to receive voters promptly at 7 o'clock a. m.

LANSING'S BODY TO REST AT WATERTOWN

International News Service.

WATERTOWN, N. Y., Oct. 31.—The body of Robert Lansing, secretary of state under President Wilson, is expected to arrive here today from Washington, where he died yesterday. Funeral services and burial will take place in this city, Mr. Lansing's birthplace.

The bell at the City Hall was tolled for several minutes last night in mourning for the former diplomat.

WASHINGTON, Oct. 31.—Official Washington today mourned the death of Robert Lansing, war-time Secretary of State under Woodrow Wilson. Mr. Lansing died late yesterday at his home here, where he had been confined for the last month suffering from angina pectoris.

In a letter to Mrs. Lansing, President Coolidge wrote:

"The sad news will be a shock not alone to a host of intimate friends but as well to those both here and abroad who are familiar with the important part he played in international affairs for so many years."

PROSPERITY, TAX CUT G. O. P.'S FINAL APPEAL

By WILLIAM K. HUTCHINSON.
International News Service.

WASHINGTON, Oct. 31.—National prosperity, tax reduction, business stability and the protective tariff were rushed to the front line trenches today as the Republican party's major issues in the campaign to elect Herbert Hoover President entered its final stage.

While the Republican nominee began the work of closing up his capital headquarters, the leading spokesmen of the party hammered home business issues as a final reason for a Republican victory next Tuesday. Hoover will touch upon the same issues lightly in his St. Louis speech Friday night, which will be devoted chiefly to a further explanation of his farm relief program and his proposal for developing inland waterways.

The Republican strategists meanwhile swept prohibition aside in their battle for the "Atlantic Seaboard," even though Democratic leaders have sought to make the wet and dry question a paramount question from Massachusetts to Maryland. In the South and West, however, the Republicans raised the issue, pointing to Hoover's defense of the Eighteenth Amendment and his Democratic opponent's proposal for changing the dry amendment.

In the East, still looked upon by Hoover advisers as the great battleground, the tariff was given a greater play than at any previous time during the campaign. Both Charles Evans Hughes speaking in Worcester, Mass., and Secretary of State Frank B. Kellogg, speaking from here over the radio, stressed the importance to the country of keeping the Republican party in power to control the tariff.

The Republican organization meanwhile kept after Gov. Smith. Senator William E. Borah, of Idaho, who has followed Smith all over the country, will speak in Baltimore tonight, where the Democratic nominee spoke Monday night. Borah, incidentally, will close the Republican campaign with a 90-minute radio address Saturday night.

Hoover leaves at 5 p. m. tomorrow, en route through Maryland, West Virginia, Kentucky, Indiana, Illinois, Missouri, Kansas, Colorado, Utah and Nevada to his home in California. He will make a number of rear-platform speeches across the country.

SHRINERS END MEETING IN UNIONTOWN

UNIONTOWN, Oct. 31.—Yesterday was Shriners' day in Uniontown. About 4,000 of the nobility attended a big ceremonial in Uniontown and made merry.

A class of 105 passed over the "hot sands." Last night's business session and also a brief one early yesterday afternoon were in charge of Reginal A. Daniell, illustrious potentate of Pittsburgh.

The class of "novices" met at the Masonic home here and marched to the State Theater for the ceremonial which adjourned shortly after 11 o'clock and which was followed by a vaudeville show.

The parade attracted about 15,000 persons with about 3,000 participating. In the line of march were the illustrious potentate and attendants, nobility, Syria Band, Oriental Band, Chanlers Syria Drum Corps and Patrol, Veteran Patrol, Legion of Honor, Triangle Band of Uniontown and the Uniontown Drum and Bugle Corps.

Nearly 4,000 lunches were served in the Hudson-Essex Building. At the ceremonial were represented Wheeling, W. Va., Parkersburg, W. Va., Harrisburg, Philadelphia, Altoona and Columbus, O.

The majority of the visitors left Uniontown at 11 o'clock on an 18-car special train.

Hearst Papers' NATION WIDE POLL

STATES.	HOOVER Men	HOOVER Women	HOOVER Total	SMITH Men	SMITH Women	SMITH Total	COOLIDGE Men	COOLIDGE Women	DAVIS Men	DAVIS Women	Electoral Vote Hoover	Electoral Vote Smith
Alabama ...	3,690	1,292	4,982	3,977	1,299	5,276	1,335	453	4,692	1,659	..	12
Arizona	3,456	2,740	6,196	1,518	550	2,068	2,238	1,529	1,180	579	3	..
Arkansas—No poll taken; electoral votes conceded to Smith.											..	9
California ..	24,222	17,901	42,123	17,036	9,903	26,939	27,415	16,260	4,824	2,405	13	..
Colorado ...	.....	.....	8,273	.....	.....	10,172	.....	.....	.....	.....	..	6
Connecticut...	6,649	4,211	10,860	6,894	3,226	10,120	8,105	3,914	2,006	943	7	..
Delaware ...	2,539	625	3,164	1,481	272	1,753	2,457	549	1,227	194	3	..
Florida	3,996	1,576	5,572	2,781	1,117	3,898	1,715	581	3,728	1,377	6	..
Georgia	7,118	2,286	9,404	8,619	2,268	10,887	2,535	691	7,186	1,132	..	14
Idaho	1,951	1,086	3,037	1,164	492	1,656	2,090	1,047	515	170	4	..
Illinois	30,074	28,420	58,494	26,053	20,810	46,863	30,575	36,598	16,335	14,849	29	..
Indiana	12,864	11,683	24,547	10,152	6,505	16,657	12,261	10,131	6,114	4,599	15	..
Iowa	4,206	3,433	7,639	1,947	1,398	3,345	4,552	3,555	1,083	796	13	..
Kansas	2,619	2,132	4,751	792	557	1,349	2,463	1,941	722	539	10	..
Kentucky ...	6,070	5,999	12,069	4,452	4,037	8,489	5,335	5,003	4,761	4,540	13	..
Louisiana—No poll taken; electoral votes conceded to Smith.											..	10
Maine	4,457	1,457	5,914	2,330	648	2,978	5,503	1,590	1,281	304	6	..
Maryland ...	14,276	3,766	18,042	11,209	2,607	13,816	11,823	3,092	7,879	1,828	8	..
Massachusetts.	18,527	5,206	23,733	15,875	4,246	20,121	22,998	6,025	6,246	2,179	18	..
chigan ...	23,406	20,647	44,053	20,467	15,457	35,924	23,165	18,485	6,798	4,768	15	..
nnesota ...	9,504	8,343	17,847	5,933	4,770	10,703	10,164	7,512	906	621	12	..
ississippi ..	1,027	509	1,536	2,533	970	3,503	257	71	2,670	1,097	..	10
ssouri ...	11,147	9,725	20,872	9,416	6,911	16,327	11,006	8,965	7,471	6,111	18	..
ntana	1,580	1,112	2,692	1,055	1,095	2,150	1,713	2,927	400	239	4	..
raska ...	2,953	2,330	5,283	2,056	1,207	3,263	2,819	1,955	1,630	1,071	8	..
da	910	587	1,497	556	243	799	985	612	301	127	3	..
Hampshire	4,727	1,868	6,595	2,417	766	3,183	5,222	1,900	1,165	337	4	..
w Jersey..	13,129	10,757	23,886	11,537	6,317	17,854	9,570	6,810	4,818	2,569	14	..
New Mexico..	1,450	658	2,108	1,025	387	1,412	1,432	634	747	295	3	..
New York...	39,628	31,953	71,581	46,301	25,900	72,201	42,701	30,174	24,749	15,027	..	45
N. Carolina..	7,484	3,032	10,516	6,409	2,337	8,746	3,769	1,365	7,177	2,784	12	..
North Dakota	658	486	1,144	535	364	899	942	657	158	109	5	..
io	36,267	10,361	46,628	23,419	4,399	27,818	24,392	4,660	6,764	2,612	24	..
homa ..	3,799	981	4,780	2,088	397	2,485	2,387	760	2,274	452	10	..
ron	886	587	1,473	448	183	631	1,003	590	180	86	5	..
sylvania..	59,570	13,750	73,320	29,729	8,580	38,308	62,521	46,759	9,955	1,802	38	..
de Island.	5,908	1,387	7,295	5,313	1,247	6,560	7,432	1,762	2,742	708	5	..
arolina..	855	305	1,160	2,838	1,011	3,849	227	65	2,834	1,035	..	9
Dakota	987	748	1,735	492	353	845	1,084	780	171	199	5	..
ssee ..	8,225	2,114	10,339	6,5 2	1,858	8,420	5,823	1,304	6,642	1,923	12	..
.....	8,630	4,648	13,278	8,620	3,104	11,724	.....	.....	.....	.....	20	..
.....	.....	.....	12,857	.....	.....	8,510	.....	.....	.....	.....	4	..
mont	3,625	1,349	4,974	1,315	501	1,816	4,250	1,507	637	172	4	..
ginia	2,511	560	3,071	2,511	503	3,014	1,558	250	3,009	608	12	..
Washington...	5,209	3,413	8,622	2,759	1,233	3,992	5,943	3,413	894	419	7	..
West Virginia	1,875	262	2,137	1,586	150	1,736	1,481	183	1,392	111	8	..
Wyoming ...	1,138	109	1,247	382	42	424	1,004	111	219	25	3	..
Wisconsin ..	12,406	11,015	23,421	13,447	9,773	23,220	11,481	8,378	2,290	1,601	13	..
Totals	416,208	237,409	674,747	328,028	159,993	506,703	287,731	213,740	168,872	85,061	416	115

RESULTS TO DATE.

Popular Vote Hoover	Popular Vote Smith	Electoral Vote Hoover	Electoral Vote Smith
47,749	506,703	416	115

LaFollette in 1924 polled 6,525 votes in the Pennsylvania precincts thus far reported. He also polled heavy votes in Minnesota and Wisconsin.

VET ILL, FAMILY DESTITUTE

Photo by Pittsburgh Sun-Telegraph.

FIRE-SUFFERERS

Today Mrs. Margaret Adams, 30, and her three young children are destitute and homeless—living with neighbors—and her husband, John, World War veteran of Company 8, Thirty-sixth Infantry, lies in United States Marine Hospital, paralyzed with injuries said to have been suffered while he was doing heavy work for a transfer company. Their home, rear of 319 Cedarville street, is in ruins and even the few dollars the mother earned last week by doing housework were burned by fire that took their furniture and clothing. Here are Mrs. Adams and Johanna, 10, and Dorothy, 8, and John, Jr., 5.

GLORY BARN RADIO PLEA BACKED BY WITNESSES

By GLADSTONE WILLIAMS.
Staff Correspondent.

WASHINGTON, Oct. 31.—Following completion of public hearings in the case officials of the Federal Radio Commission today were unable to say when a decision may be forthcoming on the application of the Rev. John W. Sproul, evangelist, for the reinstatement of a permit to establish a 100-watt radio station in Pittsburgh for use in broadcasting religious services of his "Glory Barn."

Final action may be deferred for some time due to the press of other applications now pending, it was stated.

Accompanied by two attorneys and more than a half-dozen witnesses from Pittsburgh and vicinity the Rev Sproul spent some four hours before the commission Tuesday in an effort to show the necessity for an additional broadcasting plant in the city. He was questioned at length on the nature of programs to be broadcast.

CAMPBELL OPPOSES

Congressman Guy E. Campbell, of Pittsburgh, expressed the belief that more people "tuned in" on Rev. Sproul's services than on the regular feature programs of station KDKA. Similar expressions came from Judge Albert D. Brandon, of the Pittsburgh Morals Court; E. Barr Peat, manager of Bettis Field Airport, and Dr. P. H. Lynch, pastor of the First Baptist Church of McKeesport, where Mr. Sproul recently operated a radio station.

Rev. Sproul informed the commission that, if granted a license, he would tender the use of the station to other religious bodies.

It is the purpose of the Rev. Sproul to utilize approximately 18 hours weekly in broadcasting his own services, the remainded being given over to other sects.

Although the Pittsburgh Evangelist disclaimed any merit as a "healer," the high spot in the hearings came during the testimony of John H. Miller, giving his residence as 68 Delaware street, Mt. Washington, Pittsburgh, who went at length into his experience of being "healed" of an ailment extending over a period of 56 years by the simple process of listening in over the radio to services of Rev. Sproul.

NO MOURNING

If granted a license he promised to carry only regular programs on the air, refusing to allow "shouting and mourning" to take place in his church.

Sproul made a fairly good impression before the commission and there now is a chance that his application may be granted.

Prof. Floyd B. Johnson of Chicago conducted the services in Glory Barn, Carson street, last night in the absence of Evangelist John W. Sproul, who is visiting in Washington in the interest of getting back his license to operate a broadcasting station. Mrs. Sproul assisted the professor, who usually conducts the large choir.

"Salvation by Faith and Faith Alone," was the topic of his sermon delivered by Mr. Johnson. Mrs. Sproul annointed more than a score of men, women and children who came to the platform to be cured. Fifty others answered the altar call. The attendance was about 1,000.

OVAL BARN "CONCESSION" UNDER FIRE IN COUNCIL

The city-owned race track barn at Schenley Park Oval is operated as a livery stable by a private citizen, who nets a profit of $46 monthly on each stall he rents out, according to a report submitted to council.

O. W. McLain, proprietor of the Oakland Riding Academy, 228 Atwood street, told Council the Schenley Park enterprise was hurting his business and asked relief.

McLain said W. J. Moore, former superintendent of the Oakland Transfer Company, is in possession of part of the race track barn and that he induced eight of McLain's customers to remove their horses to the Schenley Park stables.

McLain declared he could not compete successfully with Moore as the latter paid only $4 a month for each stall and did not have any expense for taxes or water rent.

McLain complained to David G. McDonald, superintendent of city horses, but was told that Moore had gone "over my head."

Council asked Edward G. Lang, director of the Department of Public Works, to submit a report showing how stalls are rented at the race track barn, the revenue they produce for the city, the number of horses housed there and the names of the owners.

School Teacher Quickly Gains 18 Pounds and New Energy

New YEAST and IRON builds weight quickly. Your own druggist guarantees results —*or pay nothing*

"I am a school instructor and from my study I was convinced that IRONIZED YEAST was exactly what I needed to put me in shape. At the start I weighed 152 lbs., which is below my normal weight. I took only two bottles and my weight was 170 lbs., a gain of 18 lbs., which put me back to normal weight. IRONIZED YEAST brought more energy, greater endurance and an improved complexion."
(Signed) Linus L. Clark.

Change Hollows to Graceful Curves

You can believe these real letters. Read how people like yourself gained 5 to 20 pounds often in 3 weeks. Skinny limbs change to graceful roundness. Blemished skin clears. Tired feeling vanishes.

Only when Yeast is IRONIZED is it more effective—for Iron is needed to bring out the weight-building and strengthening values of Yeast. Pleasant tablets in handy bottle. Safe for everybody. Never cause gas or bloating.

Try It on "Money-Back" Offer

Go to any druggist today and get a full size treatment of IRONIZED YEAST. If after this generous trial you are not delighted, your money back instantly.

CAUTION! While the amazing health-building value of IRONIZED YEAST tablets has been positively demonstrated in cases of lack of energy, indigestion, constipation, skin eruptions, poor complexion and a generally weakened condition, IRONIZED YEAST should not be used by anyone who OBJECTS to gaining weight.—© I. Y. Co.

Amazing Numbers of Pennsylvanians Write Letters Like These:

What IRONIZED YEAST has done for all these folks it should certainly do for you. Take advantage of our generous trial offer. If not delighted, get your money back.

Gained 11 Lbs. and More Pep

"Was thin and rundown. Tried IRONIZED YEAST and gained 11 lbs. Now have more pep and vitality than I have had for years."—Mrs. J. L. Reed, Mt. Union, Pa.

Rundown, Thin, Gains 7 Lbs.

"Was so rundown and thin didn't think anything would put flesh on me. But took IRONIZED YEAST and have gained 7 lbs. Sleep better, eat better and am not so nervous."—Mrs. J. L. Gager, Cold Springs, Pa.

CIVIL WAR VET DIES AT 84

CENTRAL CITY, Pa., Oct. 31.—John Berkey, 84, a Civil War veteran, was found dead in bed at the home of his son, Harry M. Berkey. Death was caused by heart failure.

DUQUESNE DEAN TO ADDRESS QUOTA CLUB

Dean Hugh C. Muldoon, of the School of Pharmacy at Duquesne University, will address the Quota Club of Pittsburgh Monday night in the Fort Pitt Hotel. Dr. Muldoon was at one time professor in the Massachusetts College of Pharmacy and later a member of the faculty at Union University. His subject will be "Makers of Medicine."

BROWNSVILLE MINE SPEEDS PRODUCTION

BROWNSVILLE, Pa., Oct. 31.—The Hillman Coal Company's Pike mine, here, now has a daily output of 600 tons of coal, all of which is shipped by water to the Pittsburgh district. The present force numbers 150 men, and others are being hired almost daily.

ILL, DESPONDENT, HE ENDS LIFE WITH ROPE

STEUBENVILLE, O., Oct. 31.—Despondent over ill health, Ernest G. Snodgrass, 50, carpenter, hung himself in his garage. His sister found the body after he had been missing from the house two hours.

ZEP PASSES ICEBERG

(Continued from Page One.)

graphical position in terms of parallels and degrees I would say that we are 600 miles east of Newfoundland and 1,100 miles away from Ireland, the next sight of mother earth that we expect to raise. That will be some time about noon on Wednesday, we are informed.

PASSENGERS COLD

We are traveling considerably farther north than the passenger list had expected. After riding the storm over the gulf and across Newfoundland last night we are far out to sea this morning gazing down on a vista of icebergs and drifting floes. And the weather, I might say, is cold.

Just how cold it is I don't know, but anyone of this good ship's compliment will tell you that it is cold enough in all conscience. Breakfast was a welcome sight. The warming quality of food in the early morning after a frigid night aboard a sky-bird is one of the most grateful sensations a fellow can experience.

The pre-breakfast gathering in the saloon was a gathering of hand-rubbing, bundled-up passengers to whom the very thought of warming drinks was like a dream of paradise. Now, if a fellow could only smoke a cigaret—

But it is a marvelous trip and an amazing experience. I do not imagine there is a soul amongst the passengers who did not suffer all the feeling of pre-adventure nervousness as we sailed from Lakehurst, but it has been amply demonstrated to us during the last 30 hours that we are riding aloft in a particularly airworthy craft in which we travel in safety and comfort.

STORMS BEATEN

Storms beset our course through the evening and early night as we were crossing Newfoundland but throughout the gale our good ship rode like an eagle, almost ignoring its arch enemy the storm king. Just a faint sense of gentle swaying and a slight, easy pitch; that was all there was to remind us in the motion of the Graf that we were riding through a Northern gale.

It was smoother than riding a Pullman car—particularly in a Pullman in which your berth is over the wheels. Nobody was seasick. Everyone aboard was in the best of spirits. There is an absolute absence of concern for personal safety amongst those on board. The steady quality of our Zep and the machine like precision with which its crew goes about its tasks robs one of any vestige of everything but confidence.

STOWAWAY IS HAPPY

Our dishwashing stowaway is still the happiest boy in the clouds. He goes about his job of washing dishes in the ship's galley without a care in the world and with a whistle on his lips. Clarence is living in the crew's quarters and working his passage to land. Capt. Lehmann, while looking on young Terhune with a degree of respect for his sportsmanship in stowing away for an ocean hop, nevertheless officially frowns on the event. In his opinion, young Terhune ought to be punished for his act. Whether this should be in the nature of a sound paddling or just what form the young man's castigation should take the Captain does not vouchsafe, however. Clarence says he doesn't care if they ship him back in irons; he's had his fun, and has the accomplishment of being the first transoceanic aerial stowaway to his credit. The passengers are all with him and admire his young courage, a feeling which I suspect is shared by everyone on the ship.

The beginning of this message back to civilization and the ground was written and sent winging on its way about 8 o'clock New York time, just about the time when the big town was hurrying away to the day's work. Now it is 10 o'clock—in New York, that is—and we have ridden out of the wind into a calm and smiling day. Just how long that condition will last I cannot say. The Atlantic is a fickle mistress and a lady of elemental moods.

Our course has veered southward slightly and we are riding along at an average of 40 knots, heading southward to regain some of the mileage that we lost when the storms drove our craft toward Greenland on Monday night.

NIGHT TECH 'OWL' BALL WILL BE HELD NOV. 10

The fifth annual Tech Owl ball, held under the auspices of the staff of "The Owl," official publication of the Westinghouse Technical Night School, will be held Saturday night, November 10, in the annex of the Pittsburgh Athletic Association.

HOOVER LANDSLIDE IN BUTLER COUNTY LOOMS

Butler county will be solidly Republican, according to a complete canvass of the county in the straw vote poll of Pennsylvania by the Pittsburgh Sun-Telegraph.

This county will slightly increase its Republican strength over 1924, it is indicated. In that year President Coolidge won 70 per cent of the total vote in the county. Herbert Hoover wins 73 per cent of the vote in the straw poll.

Following the apparent shifts in Western Pennsylvania counties Butler will give some advantages to Smith on this basis: Smith wins in party defections on the basis of 122 Coolidge voters now voting for Smith; compared with 50 Davis supporters now supporting Hoover; and 32 LaFollette voters of 1924 now supporting Smith, compared with 12 LaFollette voters now favoring Hoover.

The vote of women in Butler county is about even, with 27 women voters favoring Hoover and 28 women voters favoring Smith.

In the city of Butler, Hoover will win by a good majority, according to the straw vote. Hoover captures 234 votes, including 15 women, compared to 137 votes for Smith, including 8 women.

The latest returns in the poll of Pennsylvania, conducted in connection with the canvass of the United States by the Hearst papers, gives the following totals in the state: Hoover 73,320, including 59,570 men and 13,750 women; Smith 38,308, including 29,728 men and 8,580 women.

This vote was divided in 1924 as follows: Coolidge 77,272, including 62,521 men and 14,751 women; Davis 11,817, including 9,955 men and 1,862 women; LaFollette 6,525; not voting 16,014.

PASTOR OF CHURCH IN HUNTINGDON DIES

HUNTINGDON, Pa., Oct. 31.—(AP.)—The Rev. Percy C. Webber doctor of cannon law, archdeacon and widely known through his ministerial mission labors, died suddenly at the St. Johns rectory here yesterday. He preached last Sunday, while seated, to the St. Johns congregation and the next day suffered a heart attack. Dr. Webber's home was in Boston. Although non-parochial, he was canonically connected with the diocese of Florida. He was unmarried. His body will be taken to Boston for burial.

MUMMERS WARNED TO NOT TOUCH AUTOS

HARRISBURG, Oct. 31.—(AP.)—Sounding a warning against the damaging of automobiles as Halloween pranks, a statement issued by the Department of Highways said most of the practices are violations of the motor code. The statement called upon all police officials to cooperate in preventing the tricks of jokers, such as deflating tires, smearing soap on windshields and putting tacks or nails on the streets and highways to puncture tires.

MILK COCOA

made by the originators of Milk Chocolate

The milk's already in it! Rich, full-cream milk, *blended* with choice cocoa and fine table sugar. No cooking! Just add hot water — right in the cup. No flat "cooked taste" of boiled or heated milk — no scum — no scorched pans to wash.

READY INSTANTLY!

ADVERTISE YOUR WANTS IN THE SUN-TELEGRAPH

McCULLOCH'S McCULLOCH'S McCULLOCH'S McCULLOCH'S McCULLOCH'S

McCULLOCH'S Quality STORES Service

Starting a New Month Right

You can establish no better rule than that of henceforth making McCulloch's your headquarters for toilet requisites, gifts, novelties, bristle goods, rubber goods and known and tried remedies. You'll find our economies and service entirely satisfactory.

Hair Needs

No matter what your hair may need, you'll find something in this list to meet your requirements.

$1.00 Danderine	73c
65c Wild Root Hair Tonic	41c
50c Hair Groom	42c
50c Palmolive Shampoo	39c
75c Stacomb	62c
50c Glostora	41c
$1.50 Van Ess	75c
50c Newbro's Herpicide	39c
$2.50 Forst's Bare-to-Hair	$1.98

Lotions and Creams

Keep your complexion free of Winter blemishes by the use of these lotions:

35c Frostilla	27c
50c Jergen's Lotion	39c
$1.00 Hind's Honey and Almond Cream	83c
50c Pacquin's Hand Cream—Tubes	45c
50c Woodbury's Facial Cream	43c

Vim Ray

The Vim Ray gives you the beneficial effects of the sun's rays. Indispensable for health and beauty service.

Wonderful for relieving rheumatism, neuritis, colds and miscellaneous soreness.

Special $6.50

$2.00 Keapsit Vacuum Bottles

Quart size—several colors to choose from. Regular price $2—special price

$1.39

50c Williams Shaving Cream 39c

We Recommend

Tanlac

for NERVOUS RUN-DOWN CONDITIONS

In the many cases where these conditions are due to improper assimilation of food, Tanlac is guaranteed to bring relief—or you get your money back at once.

52 Million Bottles Used

$1.10 Value at McCulloch's, 89c

ECZEMA

Burns, Cuts, Old Sores, Leg Ulcers Instantly Relieved

Hydrosal Salve

Thousands owe permanent cure to the use of Hydrosal, 25c and 45c. Try Hydrosal Skin Soap for your complexion. It's wonderful—25c.

HOME REMEDIES

35c Freezone at	27c	$1.20 Dare's Mentha-Pepsin	83c
$1.20 Bromo Seltzer at	81c	$1.20 Father John's Medicine	81c
60c Doan's Pills at	42c	$1.00 Adlerika at	89c
25c Beecham's Pills at	18c	35c Vick's Salve at	27c
$1.50 Fellow's Syrup of Hypophosphites	1.18	30c Hill's Cascara Quinine	21c
$1.25 Moone's Emerald Oil	95c	75c Acidine at	69c
75c Analgesique Baume, Bengue	59c	75c Bellans at	50c
$1.50 Gray's Glycerine Tonic	98c	$1.25 Zinsep at	1.10
$1.25 S. S. S. Blood Tonic	89c	Large size Si Nok	75c
$1.25 Ten Herbs at	98c	$1.00 Ovaltine at	79c
$1.25 Gude's Pepto-Mangan	93c		

Toilet Goods Offerings

25c Ben Hur Perfume	19c	50c Pebeco Tooth Paste	35c
60c Pompeian Massage Cream	39c	50c Ipana Tooth Paste	35c
50c Musoident	29c	50c Pepsodent Tooth Paste	34c
50c Jodent Tooth Paste	36c	40c Squibb's Tooth Paste	35c
$1.00 Pyroxide Tooth Powder	79c	60c Forhan's Tooth Paste	39c
30c Lyon's Tooth Powder	21c	50c Kolynos Tooth Paste	35c
50c Mollé	34c		

FREE! A generous sized package of Mennen's Menthol-ized Shaving Cream with each package of Mennen's regular Shaving Cream at 39c

SINUSEPTIC

An efficient antiseptic for nose and throat. Will immediately relieve most severe cases of burns, scalds and insect bites. Also may be used as mouth wash and general antiseptic.

Special Price 98c

Bering Ear Oil

Especially for ears—a great comfort and relief for—Defective hearing, Buzzy and noisy ears, Dry and itchy ears, Difficulty with ears after swimming, Stiff and hard-feeling ears, Painful ears

Price 98c

ORTHOPEDIC & TRUSS DEPT.

Liberty Ave. and Eighth St. Only

$2.50 White Enamel Irrigating Cans	$1.89
$2.75 White Enamel Hospital Bed Pans	$2.19
$3.25 White Enamel Hospital Douche Pans	$2.79
$5.00 Woven Elastic Abdominal Belts	$2.98
Wizard Arch Supports, $3.50, $5.00, $5.50 & $7.50	

CORRECT ANY ARCH TROUBLE—Free Examination

We Sell or Rent Wheel Chairs at Our Liberty Ave. and Eighth St. Store Only

Medicine Chest

No home is complete without an adequately filled medicine chest. These offerings will save many an ache or pain, if handy at home.

15c Epsom Salts, 16 oz.	10c
15c Soda Bicarb, 4 oz.	9c
75c Olive Oil, 16 oz.	49c
40c Glycerine, 8 oz.	32c
30c Witch Hazel, 8 oz.	21c
75c Intestinol, 16 oz.	49c
25c Glycerine, 4 oz.	17c
40c Castor Oil, 8 oz.	29c
15c Spirits Turpentine, 4 oz.	10c
40c Glycerine and Rose Water, 8 oz.	29c
$1.00 Listerine, 14 oz.	69c

Candies

Peanut Brittle—14-oz. package 21c
White Front Chocolates, ½ lb. 35c
Lovell & Covel Peppermints, per lb. 39c
Large, luscious Jumbo Salted Peanuts, 29c per lb., 3 lbs. 85c; packed in tin containers.

Coca-Cola, 6 bottle handy package, 25c

Cigars

Martinez Corona Cigars, 3 for 25c; box of 50 $2.00.
Pen Point Stogies—6 for 25c; box of 50 $1.98.

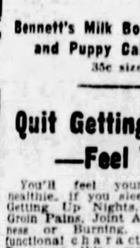

SPECIAL FOR PIPE SMOKERS

A ½-lb. tin of Prince Albert Smoking Tobacco and a corn JIMMY PIPE all for 69c

Original Pollock Expert Stogies, 6 for 25c; box of 50 $1.98.
McCulloch's Distinctive Cigars, 5c each; 6 for 25c; box of 50 $1.25

FREE!

A 35c tube of Barbasol with each bottle of Barbasol Skin Freshener at 62c

50c Ball Top Whisk Broom—made of extra good whisk corn. SPECIAL 29c

FREE!

A regular size package of BAN (Depilatory Cream) with each 35c package of MUM, all for 32c

Bennett's Milk Bone Dog and Puppy Cakes. 29c
35c size, Special

Quit Getting Up Nights —Feel Younger

You'll feel younger, stronger and healthier, if you sleep well and alleviate Getting Up Nights, Backache, Leg or Groin Pains, Joint Aches, Bladder Weakness or Burning, of functional character. To prove this, make the Cystex 48 Hour Test. Used by a million sufferers, with amazing results. No narcotics or habit forming drugs. List of safe ingredients in every package. Don't give up. Try Cystex at our risk on our Money Back Guarantee. Don't delay. Try Cystex today. Only 87c.

SALE LAMPS!

All "Sample" Lamps in 2 Groups, Sensationally Priced for Quick Clearance---

6.75 and $9.75

Values to $45!

Bridge Lamps, Junior Lamps and Table Lamps

All Complete With Silk Shades

All our floor "Sample" Lamps in this clearance.

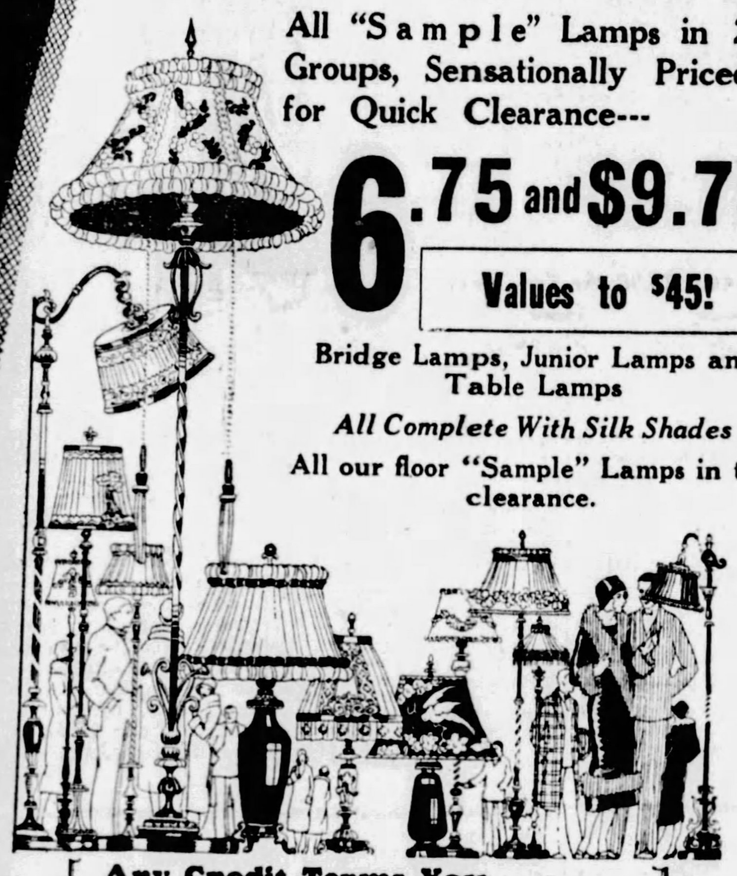

Any Credit Terms You Say Will Be Okay!

Sample Living Room Suites and Bed-Davenport Suites

Formerly Priced $100 to $200 $59 to $120

Choice of variety of beautiful 3-piece suites, some with regular Davenport, others with Davenport-Bed.
Velours, Jacquards and Mohairs. Many very fine suites included, some of which sold formerly at more than $200.

PICKERING'S

CORNER TENTH AND PENN

KLEIN'S SHOE REPAIR

Reduced Prices!

White Oak Leather Soles Sewed On—95c

We have also reduced our famous waterproof leather soles

Ladies' Leather Heels 25c
Ladies' Rubber Lifts 35c

Book of twenty 10c Shoe Shine Coupons given free to every customer.

Be sure you are in a KLEIN Store

© 1928—K. S. S. R. Co., Inc.

PITTSBURGH STORES
434 Wood St., at Diamond St.
536 Smithfield St., near Davis Theatre

$2.25 ROUND TRIP PITTSBURGH to BUTLER BUS $1.25 ONE WAY

For Comfort and Speed

PITTSBURGH TERMINAL, 526 DUQUESNE WAY

McCULLOCH'S McCULLOCH'S McCULLOCH'S McCULLOCH'S McCULLOCH'S

FIRST CHURCH OF CHRIST, SCIENTIST
PITTSBURGH, PENNSYLVANIA,
ANNOUNCES A
FREE LECTURE ON CHRISTIAN SCIENCE
BY
MISS MARGARET MURNEY GLENN, C.S.B., OF BOSTON, MASS.
MEMBER OF THE BOARD OF LECTURESHIP OF THE MOTHER CHURCH, THE FIRST CHURCH OF CHRIST, SCIENTIST, IN BOSTON, MASSACHUSETTS
THURSDAY, NOVEMBER 1ST, 1928
AT 8:15 P. M.
CHURCH EDIFICE
CLYDE STREET NEAR FIFTH AVENUE
CARS 75, 76, OR 78
THE PUBLIC IS CORDIALLY INVITED TO ATTEND

EVERY SUNDAY
—EXCURSIONS—

AKRON, OHIO	$2.75
YOUNGSTOWN, OHIO	$1.75
NEW CASTLE, PA.	$1.75
ELLWOOD CITY, PA.	$1.50

Leave Pittsburgh 7:30 A. M., Eastern Time. Returning Leave Akron 7:50 P. M., Youngstown 9:15 P. M., New Castle 9:48 P. M., Ellwood City 10:07 P. M.

BALTIMORE & OHIO RAILROAD

3 JAILED FOR SHOOTING

Three men were committed to the county jail last night after county detectives had questioned them in connection with the wounding of Jack Grey, laborer at the Dead Man's Island Dam, who is in a serious condition in the Sewickley Hospital. Detectives say Grey was shot in the head when the four were struggling for a revolver. Police say they had been drinking and were riding in a stolen car at the time. The prisoners are Joseph Somers, 35, 1204 Fayette street; George Dumas, 30, a Negro, of Cleveland, and Rufus Howze, 30, a Negro, of Cornopolis.

SENATOR'S GOLDEN WEDDING ANNIVERSARY

SALISBURY, N. C., Oct. 31.—(AP.)—Senator Lee S. Overman, who has represented North Carolina in the upper House the last 26 years, observed his golden wedding anniversary with Mrs. Overman at their home here today. Both Senator and Mrs. Overman declined plans of friends to make the affair an elaborate one.

Among the telegrams of congratulation from prominent men and women of the nation was a message from Gov. and Mrs. Alfred E. Smith, of New York

STOTESBURY, PHILA. FINANCIER, IN CRASH

PHILADELPHIA, Oct. 31.—(AP.)—Edward T. Stotesbury, financier, was in Lankenau Hospital today as a result of cuts received in a head-on collision of automobiles in Fairmount Park shortly before midnight. The accident occurred when he and Mrs. George Willing, of Chestnut Hill, his guest, were returning from the opera. Mrs. Willing was injured also, but not seriously.

THIEVES STEAL STOCK FROM HILL DRUG STORE

Narcotics, cigarets, perfumes and patent medicines were stolen from the drugstore of Paul T. Squitieri, 62 Washington place, by thieves last night.

CONDEMNATION FOR AIRPORT IS DELAYED

Condemnation proceedings to acquire land for the municipal airport, Lebanon Church road, Mifflin township, will not be presented to court for at least several months.

County engineers are continuing a preliminary survey of the field, and according to Director Norman F Brown, Public Works Department it will be sometime before the survey is completed.

"The project is still in the preliminary stage," said Director Brown. "We have four corps of engineers on the ground at present, who are working at high speed in an effort to have the field surveyed as soon as possible."

Engineers said that it would be impossible to determine at this time what yardage or the shape of the field should be. "Until we work the proposition up in detail we can not say what properties will be condemned," Brown said.

It was intimated that at least 436 acres will be acquired for the airport. County Solicitor W. Heber Dithrich announced Tuesday that as soon as the report of the engineers is made to him, steps would be taken by him in drawing up petitions for acquiring the properties by condemnation proceedings.

BOSTON SYMPHONY OPENS HERE FRIDAY

The Boston Symphony Orchestra of 110 players, under the distinguished conductor, Serge Koussevitzky, will open the Pittsburgh Orchestra Association concerts at Syria Mosque on Friday night and Saturday afternoon this week. The Friday night program will feature the Beethoven Symphony No. 3, "Eroica," Wagner's Prelude to "The Mastersingers of Nuremburg," Debussy's Nocturnes, "Nuages" and "Fetes" and Stravinsky's "Apollon Musagete" Ballet. On Saturday afternoon the principal work is Brahms' Symphony No. 2 in D major.

EX-PGH. MAN HELD IN W. VA.

MOUNDSVILLE, W. Va., Oct. 31.—(AP.)—Ray J. Williams, 32, who came here from Pittsburgh, but whose home is said to be in Virginia, was held in jail here on charges alleging embezzlement of $255 from local merchants. Williams, according to charges, collected money for an advertising plan, but failed to fulfill his pledges. Bond of $2,500 was required for Williams' appearance at a grand jury session in January.

LONGWORTH TO SPEAK HERE

Nicholas Longworth, speaker of the House of Congress, and United States Senator David A. Reed, at the Syria Mosque tomorrow night, will carry on the fray in the national campaign against the Democratic party, its candidates, its policies and its principles.

Joseph G. Armstrong, of the Republican Committee of Allegheny County, will preside, and it has been announced there will be no reservations. First to come will be first tendered seats. No meetings have been carded for tonight on account of the Halloween celebrations, but Councilman W. Y. English will speak at the regular noonday meeting at the Republican headquarters at the Hotel Henry. Congressman Stephen G. Porter, at 7:30 tonight, will deliver a radio address over KDKA.

IDEAS for CHRISTMAS

THE Christmas spirit is richly foreshadowed in November Good Housekeeping. Here is help for puzzled gift-hunters.

Hints on making gifts—suggestions for price savings—original ways to wrap and label them—no matter what your budget or problems are there is aid for you in

NOVEMBER
GOOD HOUSEKEEPING

Hundreds of pages of helpfulness—of holiday menus; recipes for tempting meals; news of winter fashions; household shortcuts; clear-thinking articles, fascinating fiction, heart-warming verse!

OUT TODAY

30 SNOW-WHITE SLICES for Hearty Appetites

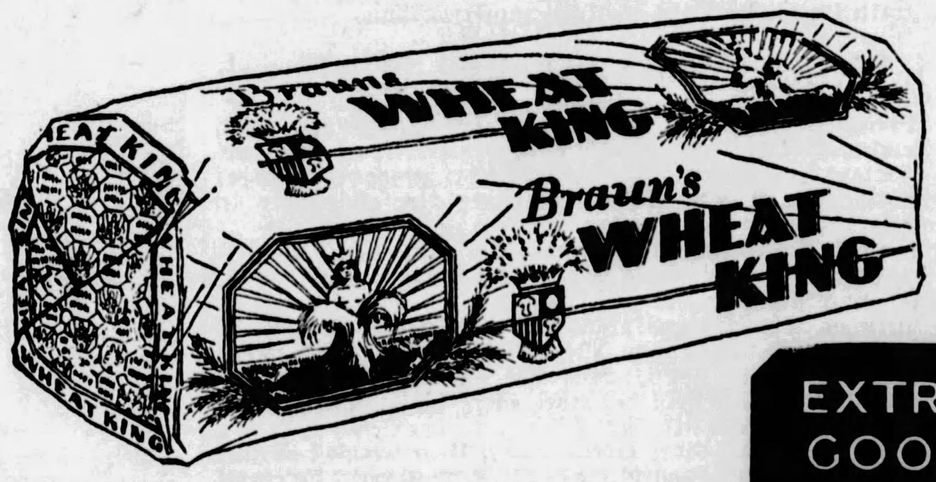

EXTRA GOOD . . . EXTRA SLICES

The finest bread in 40 years of baking

SUCH slices . . . white and fine textured as angel food . . . fluffy slices that invite a bit of butter and a taste.

Such a tender crust . . . golden brown as sunshine on autumn grain . . . rich, nut-sweet, enticing.

Such home-like flavor . . . a matchless taste, perfected through forty years of baking.

Wheat King, the new white bread, finds new and lasting friends each day. Wheat King is our finest bread in forty years of baking.

Wheat King has become Pittsburgh's choice in one short week.

Have you discovered Wheat King . . . do, tonight for a new delight.

THE BRAUN BAKERS
Bakers to Pittsburgh through 40 years.

Braun's WHEAT KING

G·I·M·B·E·L·S

SIXTH AVENUE AT SMITHFIELD STREET · PHONE ATLANTIC 4400

For Women, for Misses, for Juniors

....A SALE OF COATS

$59.50 $98.50 $79.50 $115

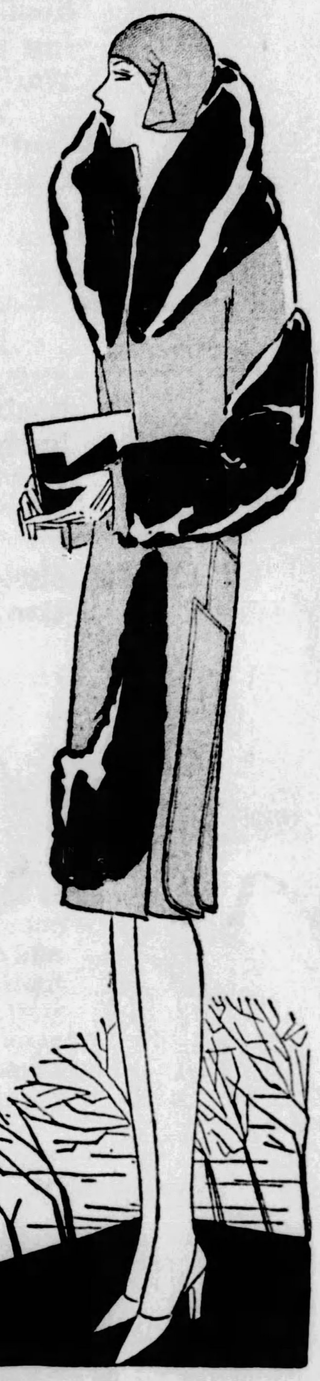

New Purchases Augmenting Our Regular Stocks

Timed to arrive with the first Winter weather . . . a Gimbel Coat Event . . . dwarfing all coat offerings of the season in Variety, in Fashion, in Elegance of Fabric and Fur . . . and in Value. A harvest of advantages that Gimbels has reaped in the coat market. Every coat has been measured by the Gimbel standards. The fabrics embrace the rich broadcloths and suede coatings, velveteen and broadtail cloth. Every coat is luxurious with fur, applied in the smart manner of leading couturiers . . . in unusual collars and cuffs . . . and, in many cases, in borders and tuxedos. The successful silhouettes of the season. Tailoring, deep seams, and fine linings to Gimbel specifications.

At $59.50 the Furs Are:
Wolf, Cub Bear, Skunk, Badger Wolf, American Gray Fox, Civet Cat, Mink-dyed Marmot, Kidskin, Caracul, Badger-dyed Fox, Seal-dyed Muskrat, Opossum

At $79.50 the Furs Are:
Baby Lynx, Civet Cat, Skunk, Canadian Wolf, Kidskin, Mink-dyed Marmot, Jap, Kit and Baby Fox, Badger Dyed Wolf, Beaver, Mole, Caracul, Squirrel, Seal-dyed Muskrat

At $98.50 the Furs Are:
Skunk, Beaver, Krimmer, Kit Fox, Baronduki, Canadian Wolf, Black Fox, Caracul, Fitch

At $115.00 the Furs Are:
Badger, Black Lynx, Badger Wolf, Baby Lynx, Krimmer, Beaver, Plucked Pahmi, Caracul

Every New Fall Color

Black leads the smart coats in every price group and among the other favorites are Regny's Green, cranberry Red, flagship Blue slate Blue, fall-leaf Tan, filbert Tan, wood Brown, steel Gray.

Juniors' Sizes 13 to 17
Misses' Sizes 12 to 20
Women's Sizes Average, 34 to 44
Also For Large and Small Women.

Gimbels—COATS—Third Floor

Values on the Floor of Youth..

For Children Who Have No School Tomorrow

The Floor of Youth . . . the Fourth . . . has made special preparations for tomorrow . . . with extraordinary groups of timely, warm apparel that boys and girls need now . . . at low prices that will delight mothers.

Boys' Leatherette Coats and "Gimbel Jr." Knicker Suits
$8.95

An exceedingly low price for such warm sheep-lined leatherette coats, correctly and sturdily made. Sizes 8 to 20. A low price, too, for smart "Gimbel Jr." suits with two knickers. Sizes 7 to 14.

Girls' Wool Skirts and Sweaters... Each
$2.95

Now every little girl may have a slip-over sweater and a pleated butterfly skirt in harmonizing colors! The skirts are wool flannel, or wool plaid, sizes 6 to 14 years. The sweaters come in plain colors or in stripe and Jacquard effects. Sizes 6 to 14 years.

New! Girls' 'Whoopee' Raincoats To Wear to Football Games
$5.95

Sketched, the very newest raincoats in waterproof yellow twill, suede lined, printed with funny expressions and silhouettes. Hurry, girls, and get yours for Saturday's football game before they are gone!

Gimbels—FLOOR OF YOUTH—The Fourth

PROCLAMATION

To the People of the Pittsburgh District

The Problem

"The Metropolitan Plan" for Pittsburgh, if adopted, will increase the City's present population from 600,000, 1920 census, to about 1,500,000. The Pittsburgh District, (approximately fifty mile radius), has now a population of about 2,750,000. This population translated into terms of commerce and industry, families and homes, dwellings and office buildings, wealth and buying power: is equaled by but few communities of the world.

The country has little or no knowledge of the potentialities of this Pittsburgh District. This situation results in direct loss, commercially and industrially, to the entire district, and retards its possible development.

Within the district itself there is a decided lack of comprehension of the possibilities of Greater Pittsburgh and of the Pittsburgh District. Competing cities with far less advantages and population challenge its standing, and are securing business and locating industry which rightfully belong to Pittsburgh.

This challenge must be met. A metropolitan spirit must be aroused and a comprehensive program undertaken which shall strive to place Pittsburgh and the Pittsburgh District in a position to meet and surpass any and all competition.

A Call for Community Action

In 1926 the Pittsburgh Chamber of Commerce inaugurated the Pittsburgh Forward Movement. The business men of the city were united and the Pittsburgh Chamber of Commerce was reorganized and expanded in order to carry forward this movement, and this it has done most successfully.

The time has now arrived when Greater Pittsburgh should capitalize its commanding position in population and corresponding comparative superiority in commerce, industry, wealth, etc., and should adopt for itself objectives commensurate with its outstanding position.

The Pittsburgh Chamber of Commerce, therefore, submits the following objectives as its program of work for the future and calls upon all business concerns and individuals, governmental agencies, and other organized bodies in the Pittsburgh District to cooperate in translating these objectives into specific results.

Five Great Objectives

Telling Pittsburgh's Story

(1.) It is proposed that practical plans be formulated and adopted by the Chamber of Commerce looking to the publication of information throughout the United States concerning the true population, commerce and industry of the Pittsburgh District, and concerning its attractive home life, and its great educational institutions, etc.—all with the object that Pittsburgh should take that commanding position to which Pittsburgh is entitled, and thus reap for her people and for the community the full measure of civic benefits which are rightfully hers. THE TRUE STORY of Pittsburgh should be told to the world.

Industrial Expansion and Diversification

(2.) Since modern industrial tendencies have increased efficiency and production without correspondingly increasing employment, it is proposed that a study of basic factors underlying sound industrial expansion be undertaken; that an effective industrial survey of the Pittsburgh District and its needs and opportunities be made by the Pittsburgh Chamber of Commerce; and that successful methods of industrial expansion being developed in other communities be studied; with the object that the industry and business of Pittsburgh be expanded and diversified, and that employment and general prosperity be increased.

Plans for Great River Commerce

(3.) Pittsburgh today has the largest water-borne tonnage of any port in America with the exception of New York. This water-borne commerce has been restricted, however, until recently to local, or almost local, territory.

With the completion of the canalization of the Ohio River, A NEW ERA DAWNS FOR THE PITTSBURGH DISTRICT. HERE RAIL AND WATER WILL MEET. Steel, heavy products and other finished goods will be transported by water and distributed to the cities of the Mississippi Valley. Raw materials will be brought to Pittsburgh by water from the South, and from Central and South America.

This tonnage movement, in itself of great importance, if properly capitalized, should be the means of developing new lines of industry at Pittsburgh.

As new and adequate docks, waterfront and terminal facilities will be unquestionably required to meet this new movement, it is proposed that a thorough survey and study be made of these needs and that the Pittsburgh Chamber of Commerce, working with all governmental and other interested agencies, shall submit comprehensive plans for such improvements and assist in the adoption and completion of the same.

Study of Municipal Governments

(4.) The Chamber has in the past cooperated with all governmental agencies in the betterment of the community, and has assisted, or has taken the leadership, in improving and simplifying the form of municipal government and its agencies. In recent years the form of municipal government in America has been much simplified and improved.

It is therefore proposed that the Pittsburgh Chamber of Commerce, cooperating with all other interested bodies, undertake a study of the various forms of municipal government throughout the United States, and will submit the result of its findings, with its suggestions and recommendations.

Model Living Conditions for Pittsburgh

(5.) From the single viewpoint of industry, commerce, and general business, it is admitted that the prosperity of any community, efficient management, and production adequate to meet all competition, are directly dependent upon the character of living conditions of all the people.

Among these conditions are recreation, education, health, sanitation, safety, etc. It is necessary that these be continually modernized and improved.

Advantages of living conditions are now acknowledged by all progressive cities to not only affect the happiness of all of the citizens of a community, but directly the development and expansion of industry. INDUSTRIES ARE ESTABLISHED IN CITIES WHERE MEN LIKE TO LIVE.

In competition with other great cities, if successful results are to be obtained, living conditions in Pittsburgh must be equal, if not superior to those of rival communities.

It is accordingly proposed that the Pittsburgh Chamber of Commerce, in cooperation with all other agencies, will continue to devote much of its time and income to that special field of civic improvement which most directly affects the industry, commerce and general business of Pittsburgh and the Pittsburgh District.

The Chamber of Commerce of Pittsburgh

BY ITS BOARD OF DIRECTORS

L. C. Bihler
A. E. Braun
Norman F. Brown
B. J. Cassady
F. J. Chesterman
William G. Costin
Harry Dangerfield
George S. Davison
George R. Dorman
Thomas A. Dunn
William M. Furey
Robert Garland
T. P. Gaylord
T. J. Gillespie
Fred C. Haller
Howard Heinz
A. L. Humphrey
F. J. Kress
Morris Knowles
W. S. Linderman
Dr. S. B. Linhart
Albert J. Logan
Frank Wilbur Main
Stewart C. McFarland
William L. Monro
Harry W. Neely
J. B. Nessle
John H. Nicholson
George S. Oliver
James Rae
Marcus Rauh
A. W. Robertson
William B. Rodgers
Walter Rosenbaum
W. F. Rust
J. B. Shea
A. B. Shepherd
Lloyd W. Smith
William H. Stevenson
Henry Tranter
George R. Wallace
E. T. Whiter

STREET-SEWER CONTRACTS AWARDED

Awards of contracts totaling $116,356.82 for street and sewer projects were announced yesterday by Edward G. Lang, director of the Department of Public Works.

Projects, successful bidders and prices were:

Test holes for South Aiken avenue, Pennsylvania Drilling Company, $1,118.

Grading, paving and curbing, Hoggston avenue, M. O'Herron Company, $9,457.25; Edgerton street Dunn & Ryan Construction Company, $3,096.60; Fredericka street, M. O'Herron Company, $7,479.90; Forest way, Dunn & Ryan Construction Company, 15,002.35; Neeld avenue, the Miesinger Company, $14,295.17; Seoring avenue, Dunn & Ryan Construction Company, $37,796.70; Straka street, Booth & Flinn, $12,180.75.

Sewers: Bedford avenue, Frank Mannella & Sons, $707; Hampshire avenue, Frank Mannella & Sons, $2,235.90; Kaercher street, Frank Mannella & Sons, $2,015.30; Meirsch street, M. O'Herron Company, $2,164.50; Elba street and Morgan street, Frank Mannella & Sons, $1,960.40; North Highland avenue, H. Butch, $682; North Highland avenue, Le Donno & Casper, $2,114.75; Plainview avenue, Frank Mannella & Sons, $947; Woolslayer way, Le Donno & Casper, $634.25.

Miscellaneous catch basins, Frank Mannella & Sons, $1,189. Steel windows for North Side Market House, Independent Erection Company, $5,777. Retaining wall, Schenley Park, Masi Brothers, $5,450.

DARROW HERE FOR SMITH

Clarence Darrow, nationally known attorney, will address a Democratic mass meeting in Carnegie Music Hall at 8 o'clock this evening. Mr. Darrow has been speaking throughout the country in the interests of Gov. Smith. At a meeting yesterday of the advisory committee it was decided that the same rule as to seats which prevailed at the mass meeting in the Gayety Theater last Saturday night would prevail and that it would be a case of first come first seated.

Louis V. Barach will address the Seventh Ward Smith-for-President Club at its headquarters, 6204 Penn avenue, this evening at 8 o'clock. The club is also planning a parade and rally tomorrow evening.

The Eighteenth Ward Smith-for-President Club will hold a card party this evening at 8:30 o'clock in the Allentown Turner Hall, Allen avenue.

NESTLÉ'S CERTAINLY TASTES GOOD WHEN YOU'RE HUNGRY AT FOUR

"WHAT creamy chocolate!" That's what everybody says who tastes Nestlé's. Rich, full-cream milk — that's what does it. For all the rich cream of that high-grade milk goes right into Nestlé's — blended the Swiss way with smoothest chocolate. Look for the clean, silvery wrapper. In 5c and 10c bars—red-lettered for Plain Bars —blue-lettered for Almond Bars.

"Richest in Cream"

B. K. ELLIOTT CO.
OPTICIANS
126 Sixth Street
4010 FIFTH AVENUE

FIFTH, PENN, STANWIX AND DUQUESNE

JOSEPH HORNE CO

THE BEST PLACE TO SHOP AFTER ALL

STORE HOURS: 9:00 A. M. TO 5:30 P. M.

Match Your Costume With a Horne Hat

$7.50

The showing of hats at this price, is a joy in the matter of color choice.

In felts and soleils there are violet shades, gray shades, blues from navy to the brilliant tones, greens, wine and red; and, of course, a wide choice in black hats.

"Pinehurst" hats, to be had in Pittsburgh only at Horne's, are prominent among the felts at this price.

. . . *Horne's, Fourth Floor* . . .

To Keep Ankles Warm

Angora Wool Socklettes—Imported from England . . . soft and ever so fine. In solid rose, green, white, tan, French blue shades. Sizes 8½ to 10½. Priced $2.50.

Pitt and Tech Socklettes—Knitted wool socks in white with blue and gold tops for Pitt . . . and tops decorated with T's for Tech. Exclusive with Horne's. $1.50 pair.

. . . *Horne's, Main Floor* . . .

Choice Football Tickets

Reserved seats for the Pitt-Syracuse game Saturday on sale in the Men's Furnishing Section, Main Floor.

Winter Coat Event Here Tomorrow

For Women and Misses

$59.50 $79.50 $125

Just when most women and misses are wanting warm coats, smart coats, dependable coats, this event comes with a showing which covers the range of fashionable coat fabrics, the range of favorite trimming furs, a list of very special prices, and makes the question of where such coats shall be chosen, answered unanimously, "At Horne's!"

This store goes to the greatest length to provide desirable coats at reasonable prices—in this case making extensive, late, special purchases to have wide variety at the three sale figures.

And only those coats which measure up to the store's quality and style standards for regular merchandise, are ever offered.

. . . *Horne's, Second Floor* . . .

CHILDREN'S FLOOR

Tomorrow's a Holiday for Many Children

Parents will take the opportunity this school holiday offers to outfit their children for cold weather at Horne's . . . sure of the well-dressed appearance that Horne clothes give to children.

Boys' Leather Coats Special, $14.50

Another offering of the fine leather coats which sold so readily at our Children's Floor opening. Mackinaw length, wool plaid lined. Sizes 8 to 20.

Horne "Twelve-Fifty" Boys' Suits

Suits we're justifiably proud of. Of wool tweeds and mixtures, found generally only in higher priced clothing. Tailored to our exact order. Some with double-breasted vests, all with two pairs plus-fours. Sizes 7 to 16. $12.50.

Chinchilla Overcoats, $12.50

For lads of 3 to 10. Mannish, double-breasted styles in cinnamon, gray or castor nut. Regulation style in navy. All warmly plaid lined.

Underwear

Boys' and Girls' Medium Weight Cotton Union Suits, 4 to 16 sizes, $1.00.

Girls' Flannelette Pajamas, one and two-piece styles, 6 to 16-year sizes, $1.95 and $2.95.

Fur-Trimmed Coats for Girls

Miss Six-to-Fourteen will enjoy choosing from the wonderfully varied Horne stocks. Every coat from the most inexpensive to the most exclusive a typical Horne value. Fur trimmings include buck beaver, flying fox, opossum, squirrel and beaver. $14.75 to $75.00. The one sketched, furred with krimmer, $39.75.

Frocks New and Decidedly Different

Bright plaids, wool crepes and jerseys for the school room . . . soft silk, satins, velvets, and velveteens for dress-up occasions. Sizes 6 to 14 years. $10.75 to $19.75. Sketched, copen silk crepe frock, $16.75.

Challis and wool plaid frocks for 6-to-10-years-olds, special $8.75.

. . . *Horne's, Children's Floor, Third* . . .

Chiffon Frocks

New, Colorful Ones For Women and Misses

$25

. . . Because Chiffon, in frocks perfectly attuned to the present season, is having a strong "run" just now . . .

. . . Because many a woman resolves to have several soft, feminine, little frocks, every time she wears something else to a party, and regrets it . . .

. . . Because these are such unusually attractive frocks for the price . . .

For these reasons, women and misses are urged to keep this special item in mind, tomorrow, when they come down to the coat sale.

Five styles for misses, five for women, in wood violet, fuchsia, independence and middy blue, lipstick red, wine, sage green, raspberry, cafe brown, and marron glace.

. . . *Horne's, Second Floor* . . .

A Linen Sale...

At Pittsburgh's Leading Linen Store

Year after year women (and their mothers and grandmothers before them) have come to Horne's for beautiful linens for their homes and for gifts. The exquisite qualities, the always large assortments and fair pricings have made Horne's Linen Department not only outstanding in Pittsburgh, but throughout the entire country.

The November Sale offers impressive savings for those anticipating their winter entertaining and Christmas giving.

Table Cloths, $4.75
Irish linen double damask table cloths of a firmly woven quality. In several designs; 70x70 inches.

Tea Cloths, $1.00
Bridge or tea cloths of fine white linen with hemstitched hems, 36x36 inches. Napkins $2.65 dozen

Oblong Lunch Sets, $24.75
A 13-piece set of white linen with cut-work and embroidery, burano lace motifs and filet lace edge. Runner, and twelve service doilies.

Tea Napkins, $6.00 Dozen
Hand-made fine white linen napkins with effective designs in mosaic work; 13x13 inches.

Embroidered Cloths, $35.00
Handsome white dinner or luncheon cloths with hand embroidery, cut-work, burano lace motifs and deep filet lace edge; 54x70 inches

Pillow Cases, $7.50 Pair
Mosaic hand-embroidered pillow cases of fine white linen, in several attractive designs, 22x36 inches.

Guest Towels, 75c
Hand-embroidered linen towels with attractive designs in colors; size 15x24 inches.

Hand Towels, 75c
Hemstitched linen huckaback towels of a firmly woven, absorbent quality; grass bleached; with damask borders, 20x36 inches.

Table Napkins, $11.50 Doz.
A very fine quality of linen damask in the popular satin band border design; 24x24 inches, 26x26 inches, $13.50 dozen.

. . . *Horne's, Fourth Floor* . . .

News of Film World Combined With Brevities About Theaters

YOUNG ACTRESS HAVING WORK IN TWO PLACES CALLED TO PLAY LEAD ROLE

By REGINA CREWE.

(Copyright, 1928, by Features Syndicate, Inc.)

HOLLYWOOD, Oct. 31.

NANCY CARROLL has one of those contracts held by a few Hollywood players which calls for a division of time between two studios. Nancy had been appearing most in Paramount pictures. But Fox also has a call on her services. For it was on the Fox lot that she made her bow in "Ladies Must Dress," starring Virginia Valli. Now Fox has called Nancy to play the leading feminine role in "The Great White North." It will be directed by Charles Klein, best known, perhaps, for his work on "The Tell-Tale Heart." Klein has just completed Blindfolded," in which Lois Moran and George O'Brien appear. It is understood that the hero of the film also will come from an outside studio.

When Corinne Griffith begins her new photoplay, "Saturday's Children," she will have Grant Withers as her leading man. Grant it under contract to Warners and has been borrowed by First National for the role. But, as the valiant Warner Brothers now control First National it isn't exactly a borrow after all. Naturally, the picture will be made with vitaphone syncronization.

Ralph Graves has been given the leading role opposite Marie Prevost in the Columbia picture, "Side Show," which Erle Kenton will direct. Ralph is back again playing in feature length productions after a fling in the two-reel field and also some experience wielding the directorial megaphone. Ralph's last for Columbia was one of the several roles in "Submarine," which is Columbia's banner picture of the present season.

Marion Davies' Welcome Novel

ONE of the most successful and novel parties in the memory of Hollywood was held at the "Cocoanut Grove" to welcome Marion Davies back home. It was a complete surprise to the star, which shows that Hollywood can keep a secret. No fewer than 150 celebrities knew all about it. The "Grove" was specially decorated and there were any number of novel innovations such as only Hollywood genius can evolve to greet its favorite. Marion is well rested and looks marvelous after her European vacation and is all prepared to step before the cameras and microphones for her first sound picture, "The Five O'Clock Girl."

"The Concert" To Come Again

LEO DITRICHSTEIN's famous old play, "The Concert," will be made into a picture once again. Sam Goldwyn made it years ago. This time it will have Adolph Menjou as its star, and they do say it will be the last picture Menjou will make for Paramount. According to the universal rumor, Adolphe is one of the group who will release productions through United Artists, with Joseph P. Kennedy attending to the money matters for various units. Janet Beecher and Jane Grey played the feminine roles of "The Concert" in the stage play.

Milton Sills has signed a new contract with the Warner-First National outfit for four pictures, to be filmed during the next 12 months. His first under the new agreement will be "Comedy of Life," in which the star will appear with Maria Corda as his leading woman and Alexander Korda, her husband, as director.

CORYZA or head colds are not merely a nuisance. They may develop into illnesses more serious. For quick relief, take

Grove's BROMO QUININE

LAXATIVE TABLETS

Alvin Has Radio To Announce Curtain

A miniature broadcasting station now is in operation in the Alvin, the first theater to use this mode of informing persons in the lobby that the overture is about to be played, or that the curtain will ascend in a few moments. Song hits from the various musical comedy successes coming to the Alvin in the near future also have been successfully broadcast from backstage into the lobby. The broadcasting set has been installed in the office of James McGrath, stage manager. The microphone catches a voice or the music and transfers it simultaneously into the lobby, this being identical with the equipment and operation of the large broadcasting stations.

The idea for the broadcasting is that of John B. Reynolds, manager of the Shubert theaters in Pittsburgh, and it was executed by Mr. McGrath.

CANTOR PLAY COMES FOR PREMIER

"Whoopie," starring Eddie Cantor, which will have its world's premiere in the Nixon Tuesday night, November 6, is announced as one of the most expensive and luxuriously artistic production which Mr. Ziegfeld has ever offered. Supporting Mr. Cantor will be Ethel Shutta, Ruth Etting, Ruby Keeler, Frances Upton, Tamara Geva, Helen Brown, Chief Caupolican, Indian baritone, and others. Thursday opens the box office seat sale.

"The Desert Song" is announced as the Alvin attraction, beginning next Monday night. Its romance features Alexander Gray and Bernice Claire and the humorous situations between Bernard Granville and Sally Sloan furnish the comedy relief. The company of 125 comes to Pittsburgh intact after an eight months' run in Chicago and a long summer engagement in Detroit. The seat sale opens Thursday.

Beginning next Monday night the Shubert Pitt will offer Miller and Lyles, Negro comedians, in their latest production, "Keep Shufflin'," successor to their "Shuffle Along." The company of 60 includes the Harmony Trio, singers of Negro spirituals, and the Sunshine quartet of male voices. Seats go on sale Thursday.

Harry Rogers' All-Girl Show is booked to top the Keith-Albee vaudeville attractions in the Davis next week. Charlie Murray in "The Head Man," a comedy, will be seen on the screen.

LOOKING BACKWARD :-: "MAMMY!" :-: CAMERA DOESN'T LIE

Natalie, Constance and Norma Talmadge at the age of one, one and a half and five years, respectively, in their first appearance before the camera when they lived in Brooklyn.

Mrs. Al Jolson, former Ruby Keeler, rehearsing for "Whoopee," which has its first showing on any stage next week in the Nixon.

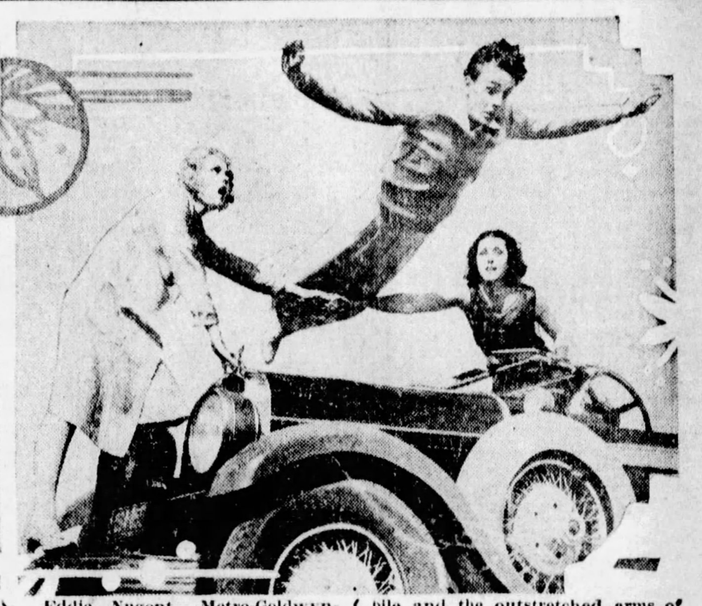

Eddie Nugent, Metro-Goldwyn-Mayer player, displays his athletic agility by diving over an automobile and the outstretched arms of Anita Page and Raquel Torres. How could a villain hold a chap like that?

SANDERS TO HAVE HALLOWEEN DANCE

There will be a Halloween frolic and dance in Sanders Inn, Freeport highway, Aspinwall, tonight. Costumes will be optional. Arnold Frank and his University of Minnesota Orchestra will play.

AMUSEMENTS.

Don't Miss the Hallowe'en Dance On Wednesday at SANDERS

AMUSEMENTS.

Syria Mosque—Fri. Nite and Sat. Mat., Nov. 2-3. Pittsburgh Orch. Asso. Presents
Boston Symphony Serge Koussevitzky, Conductor. $1 to $3 at Schroeder's NOW
Fri. Nite: Beethoven No. 5 "Eroica." Sat. Mat., Brahms No. 2, in D Major.

AMUSEMENTS.

NIXON Mat. Today 2:30 Tonight - - 8:30
Return Engagement of Last Season's Big Laughing Hit
A. L. ERLANGER presents
THE DOMESTIC COMEDY SUCCESS
"THE 19th HOLE"
BY AND WITH
FRANK CRAVEN
One Solid Year at George M. Cohan's Theater, New York.
Popular Prices: Nights, 500 Seats $1.50. Wed and Sat. Mat., 500 Seats $1.00.
Next Week—Seats Tomorrow
WORLD'S PREMIERE
TUESDAY NIGHT, NOV. 6—8:10
(No performance Monday night)
ZIEGFELD'S LATEST MUSICAL PRODUCTION
EDDIE CANTOR IN "WHOOPEE!"
Most Expensive and Luxuriously Artistic Production Which Mr. Ziegfeld Has Ever Offered.

AMUSEMENTS

Nixon Alvin TONIGHT 8:15. Mats. Today and Sat. 2:15
JANE COWL
In a New Romantic Comedy
"The Jealous Moon"
with
Philip Merivale, Guy Standing
Eves., $1 to $3; Mat. Today, 50c to $2. Sat. Mat., 50c to $2.50. No Tax.
OPENS NEXT MONDAY EVENING
PUBLIC SEAT SALE AT 9 A. M. TOMORROW
SCHWAB & MANDEL
Present
THE GREATEST MUSICAL ROMANCE OF ALL
'THE DESERT SONG' Company of 125 Music by Romberg
WITH
Alexander Gray
Bernard Granville
AND BERNICE CLAIRE
Popular Prices
Prices—Nights $1.00 to $3.85. Wed. Mat.—50c to $2.00. Sat. Mat.—50c to $2.50. (No Tax.)
MAIL ORDERS NOW

Nixon Pitt TONIGHT, 8:15 Matinees Tomorrow and Sat., 2:15
Seats Now—Farewell Engagement
ABIE'S IRISH ROSE
ANNE NICHOLS' Comedy Success
CELEBRATING 7th SEASON & 1000th Nights. Mats. Tomorrow and Sat. Best Seats $1
Next Week—Matinees Thursday and Saturday—Seats Tomorrow
Theater Parties Can Be Arranged.
WORLD'S FUNNIEST COLORED COMICS
MILLER AND LYLES in THE 1929 JAZZ RIOT
'KEEP SHUFFLIN'
COMPANY OF 60
JIMMY JOHNSON'S BAND
Eves. and Sat. Mat.—50c to $2.00. Thurs. Mat.—50c to $1.50 (No Tax)

FILMLAND

LOEW'S UNITED ARTISTS **PENN** SIXTH & PENN
Continuous Daily—Starts 10 A. M.
NOW SHOWING
RICHARD DIX
With Pretty RUTH ELDER
'Moran of the Marines'
Stan Laurel and Oliver Hardy Comedy Hit—"Two Tars"
FOX-MOVIETONE NEWS
ON STAGE *TEDDY JOYCE* —in— "BEAUX ARTS FROLIC"
Featuring
HANDLER & MILLIS and Broadway Cast of 35
ELIAS BREESKIN | DICK LEIBERT
Why Stay Home on ELECTION NIGHT?
Complete Returns to be Announced from Stage, in Addition to Regular Program.

AMUSEMENTS

HEINZ PLANT
OPEN TO THE PUBLIC
9 to 4 DAILY EXCEPT SATURDAYS
Ask your Conductor how to reach it
60,000 VISITORS LAST YEAR
SEE PITTSBURGH FIRST

ACADEMY— MUTUAL BURLESQUE 2:15 and 8:15
THE SHOW OF JOY AND LAUGHTER
'Girls from Happyland'

FILMLAND

Stanley Company Theatres

Stanley 7th & Liberty Atlantic 9200

HEAR What You *SEE*
BILLIE DOVE
In One of the Most Thrill-Packed Stories Ever Screened
"THE NIGHT WATCH"
and a Brilliant STAGE SHOW
De Valery-Tarasof Girls
in
"Dancing Tamborines"
with VERA CALHOUN
MOVIETONE NEWS
PITT-TECH FOOTBALL PICTURES
Pittsburgh's Finest Orchestra
DAVID BROUDY, Conducting
Eric Von Stroheim
in
"The Wedding March"
Opens NEXT WEEK With
MIDNIGHT SHOW SUNDAY 12:05

DAVIS THEATRE Any Seat Matinees 35c Evenings 80c
KEITH-ALBEE VAUDEVILLE
'Down Home'
With
JOSIE CAROLE
GAUDSMITH BROTHERS & CO.
Morris & Shaw | Tyler & St. Claire
Ann Gold | Pacheco Troupe
FEATURE PICTURE
Rex Beach's **"MICHIGAN KID"**
With
RENEE ADOREE-CONRAD NAGEL
ELECTION RETURNS
MIDNIGHT SHOW—TUESDAY

GRAND THEATRE *Exactly as Now Playing in N. Y. at $3*
SEE and *HEAR*
AL JOLSON *The Singing Fool*
HERE AT POPULAR PRICES **REGENT** PENN at HIGHLAND EAST LIBERTY

LOEW'S **ALDINE** LIBERTY NEAR NINTH
NOW ON SCREEN
Another SIGHT and SOUND Sensation!
"ME GANGSTER"
See and Hear this gripping story of a gangster and his girl, of life and love in the underworld!
With JUNE COLLYER
ON METRO-MOVIETONE:
ODETTE MYRTIL | FUZZY KNIGHT
"OUR GANG" COMEDY, IN SOUND, "School Begins"
FOX-MOVIETONE NEWS

NEIGHBORHOOD THEATRE TODAY

ALHAMBRA PENN AVENUE EAST LIBERTY
Lois Wilson—Huntley Gordon
"Sally's Shoulders"—By Beatrice Burton
CAMERAPHONE EAST LIBERTY
WILLIAM HAINES "EXCESS BAGGAGE"
GARDEN North Ave., Near Federal
Epic of Air Drama "WINGS" With Clara Bow
HIPPODROME Beaver Ave. at Juniata St.
RONALD COLMAN "TWO LOVERS" VILMA BANKY
NEW KENYON NORTH SIDE
COLLEEN MOORE "OH KAY" LAWRENCE GRAY
TRIANGLE FRANKSTOWN NEAR PENN
BUSTER KEATON "THE CAMERAMAN"

Every purchaser of a new Ford is entitled to Free Inspection Service for the first 1500 miles

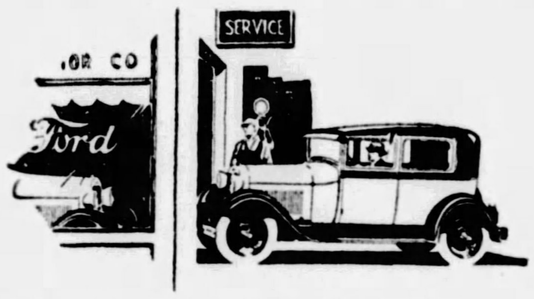

THE modern automobile is a finely built piece of machinery and it will stand a lot of abuse. Considering the work it does, it gives surprisingly little trouble. But there isn't a car made that will not run better and longer if given proper care.

The first few hundred miles are especially important because that is when the mechanism of your car is being broken in. Proper attention during this period will lengthen its life and prevent unnecessary trouble later on.

We are particularly interested in this matter because we believe it is our duty not only to make a good automobile, but to help the owner get the greatest possible use over the longest period of time at a minimum of trouble and expense.

With this in view, the entire Ford dealer organization has been specially trained and equipped to service the new Model A car.

Furthermore, we have instructed every Ford dealer to give the following Free Inspection at 500, 1000 and 1500 miles:

Check battery
Check generator charging rate
Check distributor adjustment
Check carburetor adjustment
Check lights
Check brakes
Check shock absorber adjustment
Check tire inflation
Check steering gear
Change engine oil
Lubricate chassis

No charge is made for labor or materials incidental to this service, except, of course, where repairs are necessary through accident, misuse or neglect. The only charge is for new oil.

See your Ford dealer, therefore, and get this Free Inspection of your new car at 500, 1000 and 1500 miles. Find out, too, how little it will cost to have your car given a thorough going-over at regular periods thereafter.

A periodic checking-up, together with oiling and greasing every 500 miles, will add months and years to the life of your car and mean more economical and pleasurable motoring every mile you drive.

Ford

FORD MOTOR COMPANY

The Fairfax
4614
FIFTH AVENUE
A RESIDENTIAL HOTEL OF DISTINCTION

You Will Be Proud of a Fairfax Address

...Prominently located on fashionable Fifth Avenue.... within a few blocks of beautiful Schenley Park... and in the immediate neighborhood of St. Paul's Cathedral..... you can point with pride to a home in this magnificent 9-story building.

14 SPACIOUS SUITES REMAINING
Various Sizes and Arrangements
Most Moderate Rentals. Special Yearly Leases

Reservations Should Be Made Now

Telephone Mayflower 4030

F. C. MINNICK, Manager

Under Same Management as

The Fairfax, 2100 Mass. Ave., Washington, D. C.
The Fairfax, 43rd & Locust Sts., Philadelphia, Pa.

GAS 'GYP' FAULT OF MOTORISTS, CLAIM

Only 2 per cent of gasoline station pumps in the county are inaccurate, according to an inspection made by Thomas Howard, head of county weights and measures bureau.

Recent complaints made by motorists that they were "gypped" by a short measure of gas caused Howard to make an investigation.

"Those who claim they were given a short measure, are to blame themselves," Howard said. "In purchasing gasoline if a motorist would be more alert he would receive the amount of gasoline he pays for."

Howard maintains that what cheating is done is by the attendants at the service stations.

"It is not the fault of the pumps, but the men operating them," said the weights and measure expert. "All a motorist has to do in buying gasoline is step out of his machine and see that the attendant gives the number of gallons purchased—and see that the attendant drains the hose from the pump to the gas tank. When an attendant sees that he is not being watched, he will put any amount of gasoline in the tank he desires and charge the motorist for the amount requested. That is where the cheating is done."

A survey of pumps in the city is being made by Murray Livingston, chief city ordinance officer. His investigation will be completed in about two weeks.

According to Howard when the county weights and measures bureau was established an investigation of pumps revealed that 98 per cent of the pumps were not accurate and were giving short measures.

SENTENCE NOT LEGAL, CLAIM

Attorney Albert Martin has begun habeas corpus proceedings in Common Pleas Court to obtain the release of Luke Person, 2942 Webster avenue, from the Allegheny County Workhouse. Person was sent there for 60 days on a suspicious person charge and in default of a $50 fine. Attorney Martin claims that the sentence imposed by Magistrate Edward M. Hough was illegal. The writ is made returnable November 1.

JUDGE ORDERS FAYETTE "VOODOO" HEALER OUT

UNIONTOWN, Pa., Oct. 31.—Use of charms in the treatment of the sick today resulted in the expulsion from Fayette county of Clayton R. Miller, known as the "voodoo" doctor of Brownsville. Miller admitted that he used grass, straw and other things in the treatment of the sick. He was fined $300 and ordered to leave the county before December 1.

TWO GO TO PRISON FOR ATTACKING GIRL

STEUBENVILLE, O., Oct. 31.—Campbell Lamatrice, 21, was convicted of kidnaping and assaulting a 14-year-old girl, and was sentenced to from two to 20 years in the Ohio penitentiary. Charles O'Malley, 20, pleaded guilty to the same offense and was sentenced to the reformatory for an indeterminate period.

(Advertisement.)

Gas on Stomach Is Dangerous

Bisurated Magnesia Gives Speedy Relief or Money Back.

Gas, Pain, Bloating and a feeling of fullness after eating are almost certain evidence of excessive hydrochloric acid in the stomach.

Too much acid irritates the delicate stomach lining, frequently causing chronic Gastritis and dangerous Ulcers. Food ferments and sours, forming a gas that distends the stomach and often seriously affects the heart.

It is genuine folly to neglect such a condition or to treat with artificial digestive aids that cannot neutralize the stomach acid. A better way is to get from May Drug Co. or any reliable drug store some Bisurated Magnesia (powder or tablets) and take a little after each meal. This famous but simple and inexpensive stomach sweetener and anti-acid can be depended upon to prove its value in less than five minutes or the druggist is authorized to promptly return your money. Pleasant and perfectly harmless to use—Bisurated Magnesia does give wonderful relief in nine out of ten cases. Ask your doctor or druggist.

HEADACHE RELIEVED ... QUICKLY

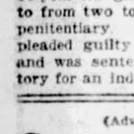

Carter's Little Liver Pills

Purely Vegetable Laxative

move the bowels free from pain and unpleasant after effects. They relieve the system of constipation poisons which many times cause a dull and aching head. Remember they are a doctor's prescription and can be given with absolute confidence to every member of the family. Take them tonight. All Druggists 25c and 75c Red Packages.

CARTER'S LITTLE LIVER PILLS

$3.50 Round Trip Sunday Nov. 4

Cleveland

SPECIAL TRAIN

	Eastern Time
Lv. Pittsburgh	8.30 a. m.
Lv. Federa Street	8.35 a. m.
Lv. Cleveland	
Euclid Avenue	7.25 p. m.
Harvard Avenue	7.35 p. m.

PENNSYLVANIA RAILROAD

We Cannot Live Without Cooks

and the best cooks need recipes and suggestions on menu planning, and such things. Home Economics School offers helpful ideas. Daily, 2 to 4 P. M. —MODEL KITCHEN, EIGHTH FLOOR.

ROSENBAUM'S

SIXTH, LIBERTY AND PENN "THE STORE AHEAD" PHONE ATLANTIC 4500

Charge Account Convenience

is appreciated more and more each time it is used. . . no waiting for change, a complete record of purchases and many other phases. May we open one in your name? —CREDIT OFFICE, ELEVENTH FLOOR.

STYLE APPEAL WITH PRICE INCENTIVE

Now is the Time to Make Selection

WINTER COATS

$59.50 $79.50 $95.00

Luxurious Fabrics Combine With Handsome Furs

Your coat is here—just when you want it. And at a price far less than you probably expected to pay. Choose from straightline coats; flared coats; wrappy models. Coats with fur collars, fur cuffs, borders and bands. New browns, new blues, greys, reds, greens and black.

Fur Trimmings in the $95.00 Group—
Beaver, Skunk, Kit Fox, Canadian Wolf, Civet Cat, Caracul, Squirrel, Badger Dyed Fox.

Fur Trimmings in the $79.50 Group—
Baby Lynx, Civet Cat, Skunk, Canadian Wolf, Kidskin, Marmink, Caracul, Squirrel.

Fur Trimmings in the $59.50 Group—
Skunk, Wolf, American Fox, Opossum, Marmink, Kidskin, Caracul, Seal (Dyed Muskrat)

Sizes for Misses, Women, Little Women, Large Women

—ROSENBAUM'S, SIXTH FLOOR.

THEY ARE NEW!

Youthful Hats for the Matron

$5, $7.50 and $10

New hats of a more conservative type, possessing charming dignity, yet youthful in line. Hats the mature woman will select because of their graceful, full draped crowns and flattering style. Included are hats with visor brims, becoming to the women who wears glasses. In black, brown, purple, wine, blue and greens—the season's smart colors.

—PITTSBURGH'S FOREMOST MILLINERS, FIFTH FLOOR.

Our Hosiery Repair Service

Is not only economical, but very satisfactory. Only a day or so, and runs and snags are almost like new.

—STREET FLOOR.

Fashion Show On Living Models—
11 A. M. & 2 P. M.
Thursday, Friday, Saturday

Exhibition and Sale

New Season Models in the New "Trimline" Shop

A new department offering Specialized Service in Dresses for Larger Women. Sizes 40½ to 52½.

Dresses which show the important styles, fabrics and colorings of the season—made to our scientific measurements. Carefully proportioned to create a slenderizing effect.

Interestingly Priced—
$39.50, $49.50 and $59.50

—ROSENBAUM'S, "TRIMLINE" SHOP, SIXTH FLOOR.

Christmas Just Round the Corner

Every express, parcel post and airmail is bringing interesting new merchandise that you will want to see. Begin now to plan for the great day. Early shopping is best.

BOYS' & GIRLS' STORE

Boys' Regular $18 Four-Piece Blue All-Wool Cheviot Suits

$13.75

Finely tailored garments of navy blue Cheviot. Two pairs of golf knickers; coats are two button, single breasted or double breasted styles. Sizes 6 to 16 years.

Caps for Boys—95c to $1.95

Juniors' Chinchilla O'Coats

For boys 3 to 10 years old. Navy blue with brass or bone buttons. Also cinnamon brown or grey. Wool lined. Tailored in English manner. **$10.00**

Tams, Hats and Caps—$1.50 to $3.95

Boys' Lumberjacks

$2.95—$3.95—$5.95

Bright shades in overplaids and plain effects. Some are leather trimmed. Sizes 4 to 18 years.

—ROSENBAUM'S, FOURTH FLOOR.

Little Boys' Jersey Suits

For 1 to 4's

$1.95

Tan, red, navy and green jersey. Attractive little suits, for little tads. Well made, and low priced. You'll want several at $1.95 each.

—SEVENTH FLOOR.

"Old Hickory" Shoe for Boys

Tan or Black, High or Low.

Sizes 1 to 6..... $5.00 Sizes 11 to 13½..... $4.00

Growing Girls' Oxfords

Tan Calf Oxfords, with welt sole and rubber heel..... $6.50

—ROSENBAUM'S, BOYS' AND GIRLS' SHOES, THIRD FLOOR.

Girls' Chinchilla Coats, $10.00

The type of coat that the Miss 7-to-14 loves to wear this season! Smartly tailored with careful attention to nice detail, and warmly suede-lined. In navy, red, green or tan.

Other coats of chinchilla, also tweed sports models and dressy suede cloth coats, **$13.95 and $16.75.**

COMBINATION SALE—

Sweater and Skirt, $3.90

Butterfly skirts of pretty wool plaids, with bodice top. Every girl should have one for every day school wear! Sizes 8 to 14..... $1.95

Warm Sweaters to match the skirts; slip-on styles in bright stripes and solid colors. Crew and V necks. Sizes 7 to 14, at..... $1.95

Girls' New Dresses, $5.00

Jerseys, Silks and Velvet Combinations for school and dress occasions. New pleated effects, tiers, side drapes and ties. In browns, tans, reds, greens, blues. Sizes 7 to 14.

—ROSENBAUM'S, SEVENTH FLOOR.

Bring the Kiddies to Circusland Barber Shop

Where they can get the real thrills of going to the "circus," while having their locks trimmed. All children's hair cuts, 50c.

—CIRCUSLAND BARBER SHOP, SEVENTH FLOOR.

Special Offering 3,000 Pairs WOMEN'S SILK HOSE

Regularly $1.35 to $1.85

$1.19 3 Pairs $3.50

EVERY PAIR GUARANTEED PERFECT

French Heel Chiffon — Square Heel Service Weight

Both are lovely qualities of 42-gauge weaving. All the lovely color shades that are so popular for Fall because they blend with the browns so high in favor for coats and frocks. Sizes 8½ to 10. If you would save in a real way, see these stockings tomorrow.

—ROSENBAUM'S, STREET FLOOR.

WOMEN'S NECKWEAR

Charming New Versions of the Dainty Finishes For Smart Frocks

Choice at **$1.00**

Fashioned of the rich heavy laces, lovely sheer thread laces, also of linens and georgettes, exquisite new pieces. Many different styles for selection.

Lace Sweetheart Collar Sets
Lace Panel Collar Sets
Lace Van Dyke Collar Sets
Lace Vestees, V and Round Necklines
Lace Buster Collar Sets
Lace V-Neck Collar Sets
Buster Collar Sets of Embroidered Linen
Styles With and Without Cuffs

—ROSENBAUM'S, NECKWEAR, STREET FLOOR.

Thursday! Event in Drugs & Soaps

Gillette Razor Blades 5 to package..... 30c

Listerine, 14-oz. size	69c
Lavoris, 20-oz. size	69c
Ivory Soap	16 for $1.00
Rubbing Alcohol	3 for $1.00
Pond's Cleansing Tissues	39c
Jergen' Bath Tablets	6 for 39c
Nadsco Hardwater Soap, doz.	42c
Lux Toilet Soap, doz.	85c
Lysol, 16-oz. size	75c
Creolin, 16-oz. size	75c
Jergen's Lotion	39c
Palmolive Shampoo	35c
Forhan's Dental Cream	36c
Colored-Handle Tooth Brushes	25c
Mennen's Borated Talcum with Skin Balm, both for	19c

—ROSENBAUM'S, STREET FLOOR.

Record Mail for Pittsburgh on S. S. "Rochambeau"

The S. S. Rochambeau sailing from Havre today carries the largest mail sent on a single steamer from France since the war. This because RIGAUD, Paris Parfumeur, has dispatched on this steamer 2,000,000 letters for American women. These letters, which were addressed by widows of French soldiers who fell in the war, will reach America about the anniversary of the Armistice. Many of these letters are addressed to Rosenbaum patrons.

PATRICIA PITT'S SPRIGHTLY COMMENT ON PITTSBURGH'S SOCIETY HAPPENINGS

Peggy Lynn Stevenson Added to December's Debutante List

IN the days of the "ancien regime" debuts were carefully planned long before the season opened. But this is an age of spontaneity when decisions are quickly made. The social season this year in Pittsburgh, which is inclined to be rather conservative, I'm sure you'll agree, has had a number of additions to the debutante list after the first "coming out" party was over.

No longer ago than two or three weeks, I mentioned, if I remember rightly, that the last debutante who would be added to the list was Louise Latimer Reed, daughter of the W. Edgar Reeds. But I was wrong, I've discovered.

Now instead of 21 debutantes for the 1928 season there are 22. And the twenty-second is Peggy Lynn Stevenson, daughter of the Alan C. Stevensons, of St. James street. Her parents had intended to wait another year, I understand, but now will bring her out month after next. Peggy will be presented at a tea her mother will give in the Twentieth Century Club on Friday afternoon, December 7. Peggy, you probably know, went to Dana Hall, at Wellesley, Mass.

* * *

TODAY all the debutantes of the season again are guests at an all-debbie affair. Priscilla Barnes, daughter of Mr. and Mrs. U. Webber Barnes, of Howe street, is giving a luncheon for them in her home in honor of two buds, Elizabeth McCullough, daughter of the William T. McCulloughs, and Bettie Burger Dunlap, daughter of the Will Knox Dunlaps.

Yellow and white chrysanthemums are used in decorating the table, lighted with tall yellow tapers.

From the luncheon the debutantes will go to the tea Mrs. John Follansbee, of Squirrel Hill avenue, is giving in the Twentieth Century Club for her debutante daughter, Rebecca, and her daughter-in-law, Mrs. John Haynes Follansbee, the former Elizabeth Lewis, daughter of Mrs. William Smith Stimmel. All the buds, I believe I've mentioned before, will be Rebecca's aides.

* * *

NO matter how many delightful debutante affairs there are to attract society women, they never forget their philanthropic interests. Proof is given by the number of benefits planned for the busiest months. On Monday many of them will be seen at the benefit bridge to be given in the Hotel Schenley for the Eye and Ear Hospital.

Mrs. John F. Walton and Mrs. Wilmer M. Jacoby will be in charge of ushers for the benefit. The ushers will include, by the way, members of the Pittsburgh Free Dispensary Aid Society, an auxiliary to the board of the hospital. Among these auxiliary aides who will be ushers are Kathleen Guthrie, Margaret McClintic, Anna K. Childs, Augusta Leovy, Mrs. William Larimer Jones, Jr., and Mrs. Samuel A. Hartwell, Jr. Miss Anne Holdship Robinson will be at the door.

* * *

ALREADY this week New York has had some Pittsburgh visitors. Among them are Mrs. George Grier Coolidge, who has been at the Barclay, and Mrs. Alexander Laughlin, Jr., who has been stopping at the Berkshire.

* * *

MR. AND MRS. W. A. EWING, of Elm street, Wilkinsburg, announce the marriage of their daughter, Miss Elizabeth May Ewing, to Herman George Koch, Jr., son of Mr. and Mrs. Herman George Koch, Sr., of Cedarville street, which took place October 17 in Butler with the Rev. W. O. David, of the Butler Presbyterian Church, as the officiant.

* * *

MISS ELLEN WURTZ STRAWN, of New Kensington, has chosen Tuesday, November 20, as the date for her marriage to Alton Luther, of New Kensington.

* * *

A CHICKEN dinner will be served tomorrow night from 5:30 to 7 o'clock in the dining room of the First Methodist Protestant Church, Aiken avenue and Howe street, by the Irene Rutledge class.

* * *

MISS MARIAN BENNER, daughter of Mr. and Mrs. P. C. Benner, of Dickson avenue, Ben Avon, has chosen November 10 as the date for her marriage to James E. Poole, of Painesville, O. A small home wedding has been planned.

* * *

THE class of 1827 of the alumni association of Old St. Mary's Academy will hold a card party Saturday in Kaufmann's with Miss Ella Mae Donovan as chairman.

* * *

THE Court Charliers, Catholic Daughters of America, Dramatic Club will hold a card party Friday night, November 9, in the Knights of Columbus Hall, Crafton. Bridge, euchre, "500" and Old Maid will be played.

Patricia Pitt

Sophomore Dance :-: School Activities :-: Committee Members

MARGARET DANNER

Miss Margaret Danner is on the committee for the sophomore hop to be held Friday night in the Hotel Schenley by the sophomore class of the University of Pittsburgh.

LOIS MURPHY

Miss Lois Murphy, Homestead, is a member of the decorating committee for the fall dance to be held Friday night in the hall of the Duffs-Iron City College, Duquesne way.

MARGARET BUERKLE

Miss Margaret Buerkle, Verona, is chairman of the ticket committee for the Duffs-Iron City College fall dance scheduled for Friday night in the school hall.

WOMEN VOTERS TO HEAR OF UNIQUE SCHOOL

UNIQUE, insofar as this country is concerned, is the story of the Campbell folk school in the mountains of North Carolina, which Miss Marguerite Butler will relate before the annual meeting of the Allegheny County League of Women Voters in the Fort Pitt Hotel Friday. The business session, at which directors will be elected, will be held in the English room at 10:30 o'clock. Luncheon at 1 o'clock will be featured by Miss Butler's talk on "Something New in the Mountains," in which she will describe the beginning of an experiment in education conceived by the late Dr. John Campbell and being carried out now by his widow and Miss Butler, who is assistant director. Patterned after a type of education that has long been established in Denmark, it is a radical departure from formal standards, being free of actual discipline and the usual pedagogical impedimenta such as units, credits, diplomas and degrees. The students and teachers live and work and play together and the whole program of instruction is characterized by informality. The school is at Brasstown, in the extreme southwest of North Carolina. It was established by Mrs. Campbell and Miss Butler after the two had made a thorough study of similar educational work as carried on in Denmark. Miss Butler is a graduate of Vassar and was formerly identified with a settlement school in the mountains of Kentucky.

* * *

MRS. G. C. DEAN will have a paper on "Our Moral Court." Mrs. W. G. Hayward will give a reading, Rollo H. McBride, of the Parting of the Ways Home, will speak and Miss Elizabeth Graf will furnish the music for the meeting of the West View Forum on Monday evening. Mrs. Walter Dyck is to be hostess, with Mrs. V. C. Walters assisting.

* * *

THE University of Pittsburgh Young Women's Christian Association is holding a Halloween tea for women students this afternoon in Heinz House. The affair marks the close of the finance campaign. Miss Anne Lannan, chairman, is assisted by Miss Mary Ann Johnston.

* * *

MRS. J. M. BOSTWICK heads the committee in charge of the card party to be given Saturday afternoon in the Penn-Lincoln Hotel by the Woman's Civic Club of Wilkinsburg.

* * *

GWILLYM A. PRICE will address the Lee Community Club at its meeting on the evening of November 12. Committee reports will be heard and the by-laws changed at the business meeting.

* * *

MEMBERS of the Junior Oakmont Woman's Club will be guests of the Girls' Auxiliary to the Mothers' Club of Carrick next Tuesday. Miss Jeannette Winchester, of the Oakmont juniors, will give her impressions of the State Federation convention and a group of juvenile dancers will furnish a program novelty. Mrs. Paul Hessler, Miss Margaret Rodgers, Miss Florence Brennan, Miss Aileen Niederberger and Miss Cyrilla Dapper will be hostesses.

* * *

MOTION pictures shown on the machine which was a gift to the Woods Run Settlement House from the Women's Community Association will feature the association meeting in the Settlement House next Monday evening.

* * *

MRS. CARL J. FECHHEIMER, who traveled through the Holy Land, will speak on "Modern Palestine" at the meeting of the literary department of the Woman's Club of Mount Lebanon on Friday afternoon in the home of Mrs. Sylvester Ulmar, Hazel Drive.

* * *

THE following officers have been elected by the United Presbyterian Women's Association: President, Mrs. H. C. Campbell; vice presidents, Mrs. W. H. Vincent and Mrs. John McElwain; recording secretary, Mrs. John A. Wilson; corresponding secretary, Mrs. R. L. Thompson; treasurer, Miss Sarah B. Henning.

* * *

MRS. ROSE BRAUN, general chairman for the benefit card party of the Pittsburgh Council of Catholic Women, announces these chairmen of committees: Patronesses, Mrs. L. P. Collins; cards, Mrs. L. J. Feinaugle; prizes, Mrs. T. J. Sweeney; publicity, Miss Catherine A. O'Donnell; candy, Mrs. D. J. Sullivan; reception, Mrs. Thomas P. Horan.

The date selected is November 22 at Elks' Hall, Seventh avenue and Duquesne way.

* * *

"THE New Motif and Dimensions in Modern Advertising" will be the subject of a talk by John Vassos, the illustrator, at a special meeting of the Women's Advertising Club Friday noon in Kaufmann's.

* * *

OWING to the death of Mrs. W. B. Carson, a director of the Congress of Clubs, the luncheon recital of the music department, which was scheduled for today, has been postponed until Thursday, November 8.

* * *

THE Rev. Dr. Robert Galbreath will speak at the Noon Club for business women in the First Presbyterian Church tomorrow. Music will be furnished by Max Kroen and Vincent Kroen, accompanied by Mrs. Adalaine Merrill Biddle.

* * *

A CHANGE in place has been made for the next meeting of the Woman's Literary Club of Bellevue, Mrs. W. R. Murphy, of Teece avenue, will be hostess, taking the place of Mrs. O. M. Waddell. The members met yesterday in Carnegie Institute for a business meeting and a tour of the international art exhibit under the guidance of Elmer Stephan.

* * *

THE current interests committee of the Twentieth Century Club will have its opening meeting tomorrow. Luncheon will be served at 12:30 for members only and afterwards Dr. Charles H. Frazier, of Philadelphia, president of the Public Charities Association of Pennsylvania, will speak on the welfare bond issue amendment; Dr. Thomas H. Reed will discuss the Metopolitan Plan and Mrs. Elizabeth B. Motz will demonstrate the voting machine.

The Largest Jewelry Establishment in Pittsburgh

1887 1928

Smart WOMEN REQUIRE SMART Jewelry

TRULY befitting the charm and beauty of the women they adorn, are the precious jewels newly added to the magnificent collection of this store. Superb gems in modern settings! Costume jewelry in the newer, modernistic fashions! Jewels and jewelry that every smart woman desires — that are her rightful heritage — are now ready, in unending variety, here.

The HARDY & HAYES Co.
WOOD STREET AT OLIVER AVENUE — PITTSBURGH

SAVES 1/5 OF YOUR IRONING TIME

INSURED for a lifetime

AND does more beautiful ironing, too. The wonderful Lady Dover is taking the drudgery out of ironing day for thousands of women.

The heat is distributed properly for perfect, effortless ironing. No lost time waiting for iron to get hot, and it holds heat 'til the task is done.

And Lady Dover is insured for a lifetime of service.

1928 Dover's 50th year of service to American women. Each Lady Dover brings with it a 4-cup electric percolator—our anniversary gift to you.

Lady Dover The Beautiful
AT ALL DEALERS

DOVER MANUFACTURING COMPANY
Dover - Ohio

Madam or Miss:

What is your understanding of a Fair Price for Exclusive Apparel?

Do you rebel at an obvious overcharge for something your heart desires—when you *know* that you are being asked to pay dearly for a store name?

Have you yearned for a cozy comfortable shop where the latest whims of fashion may be purchased without insult to your fair sense of value received?

Does the limited amount you have to spend make you hopeless of gratifying your ambition for exclusiveness?

If So—

Kaufmann Looby prices hold a pleasant surprise for you.

Here, in the pleasant surroundings of a well appointed home, you will discover the meeting ground of your good taste and pocketbook.

Kaufmann Looby prices are right.

They are based strictly upon *worth*.

You pay reasonably for quality and style—*not* for a reputation.

We submit gladly to the critical test of comparison.

Fairness to yourself suggests a visit here, before final decision.

The KAUFMANN LOOBY CO.
Penn Avenue
Between 6th and 7th Streets

New Winter Coats at Kaufmann Looby Co. Stress Youth and Line

Many fashions but one quality in coats that lead the mode—presented by The Store Distinctive in a wonderful selection that shows one-of-a-kind. Luxurious longhaired furs and those flattering flat furs that so many prefer. Every coat distinctly unusual in style.

$98, $169, $198, up to $395

You will be delighted with Kaufmann Looby Coats—some as low as..... $59.00

A charge account will add to your convenience. Opened at your request.

Atlantic 7800

KAUFMANN LOOBY CO
PENN AVENUE BETWEEN 6TH AND 7TH STS

Parking No Charge

STORE HOURS: 8:30 A. M. to 5:30 P. M. SATURDAYS: 8:30 A. M. to 6:00 P. M.

JOHN M. ROBERTS & SON CO.

DIAMONDS

Displayed in our window this week you will find one of the smallest Wrist Watches in the world. Wrought from solid platinum and encrusted with Diamonds. It is so tiny it must be worn on a silken cord.

White gold, $175.00

RINGS

Solitary, Egyptian design two and three-stone Rings and Dinner Rings of lovely filigree.

In white gold,
$50.00, $75.00 to $750.00

In platinum,
$115.00, $150.00 to $7500.00

Platinum, $325.00

PENDANTS

Pendant-Brooches worn suspended from Florentine chain of fancy links or catch for chain may be folded back when cleverly concealed pin and safety catch permits their being worn as a Brooch or Pin.

These in white gold, in white gold with heavy platinum overlay, and of solid platinum.

They are set with fine Diamonds, with Diamonds and beautifully contrasting synthetic Sapphires, Emeralds, etc., and the more expensive with real Emeralds, Sapphires, etc., a most varied assortment and a wide price range from

$25.00, $35.00 up to $10,000.00

White gold, platinum front, fine Diamond, $60.00

Solid white gold, full cut Diamond, two Sapphires (syn.) $25.00

PINS

Brooch, Bar, Circle, and Fancy Pins of solid white gold, of white gold with platinum overlay, and of solid platinum, they are set with fine Diamonds, with Diamonds and beautiful synthetic Sapphires, Emeralds, etc., and the platinum Pins with real colored gems, the price range from

$12.50, $18.00 up to $1800.00

CHOOSE NOW

We are glad to reserve your selection upon the payment of any small deposit. We will be responsible for their safe-keeping and you may make additional payments if desired or balance when your gifts are delivered. May we serve you now?

JOHN M. ROBERTS & SON CO.
429-431 WOOD STREET
At Diamond Street
Foremost Authority on Diamonds Since 1832

LOW WEEK-END FARES From PITTSBURGH

$6.00 Round Trip CLEVELAND AND RETURN

$5.00 Round Trip AKRON AND RETURN

SATURDAYS, NOVEMBER 3, 10 AND 17

Tickets good going on all trains leaving Pittsburgh on these dates. Good returning on all trains on above dates and following Sundays. Excursion tickets good in coaches or in Pullman cars on payment of regular Pullman fares.

Pennsylvania Railroad

"RAFFLES" PAYS VISIT TO HALLOWEEN PARTY

STEUBENVILLE, O., Oct. 31.—Police are seeking a clever Raffles who attended a masquerade party at the home of R. L. McLaughlin, attorney here, mingled with the guests and robbed them of cash and valuables. Cloaks were riffefid and guest autos looted.

TWO MONTHS IN JAIL FOR STEALING SHOES

WAYNESBURG, Pa., Oct. 31.—Stealing a pair of shoes from a Jefferson storekeeper resulted in Joseph Batch, of Mather being sentenced to serve from two to four months in the county jail. Batch pleaded guilty.

RAILROAD 'Y' SEEKS 1,500 NEW MEMBERS

BROWNSVILLE, Pa., Oct. 31.—The Newell Y. M. C. A. of the Pittsburgh and Lake Erie Railroad has opened a drive for 1,500 members. The campaign will close Saturday.

REPEATED By REQUEST
THURSDAY AND FRIDAY ONLY
For the Purpose of Adding 1800
More New Palace Customers
1800 Pairs
FULL-FASHIONED
SILK HOSE
Regular $1.95 Value

5 PAIR for $4.95

Chiffon or Service Weight

NONE SOLD FOR CASH

ONLY 45c DOWN 50c A WEEK

Superior Quality, Full Fashioned

ALL THE NEW SHADES
Frehch Nude, Parchment, Pearl Blush, Honey Beige, Flesh, Mirage, Gun Metal.

ONLY 5 PAIRS TO EACH CUSTOMER

Palace Credit
623 LIBERTY AVE
ENTIRE BIG BUILDING NINE BIG FLOORS

REAL ESTATE

A residence on 51x120 feet in Parker drive, Mt. Lebanon, has been sold by Elmer Claypool, a builder, to David E. Morris.

Oscar E. Nilson has sold to Isaac Jubelirer an improved property at the northwest corner of Beaver avenue and Sumac street, McKeesport, lot 37x99 feet.

In Brentwood, David N. Roos has sold to Charles P. Parsons a house on 33x173 feet in Catskill avenue.

In Woodland road, Edgeworth, the Sewickley Valley Trust Company sold to Samuel E. Lambert 173x270 feet for $8,500.

Clifford W. Eighmy, a builder, has purchased through the Freehold Real Estate Company from the West Liberty Improvement Company six lots in Beverley place, East Brookline, and has started building operations on the ground.

The Kaufmann Realty Company will move its offices tomorrow from 413 Fourth avenue to the eleventh floor of the Law and Finance Building, 429 Fourth avenue. The company has occupied the old location for 19 years. The room has been leased for a long term for restaurant purposes.

A house at 3792 East street, North Side, has been sold through J. Meryl Silk, of the Perry Real Estate Company, for C. J. Miller to J. L. Stuart for $8,000.

Building permit applications included:

Thirteenth Ward—S. Capobianco, brick and tile building, 7625-33 Frankstown avenue, $15,000.
Twenty-second Ward — Bell Telephone Company, interior alterations, Montgomery avenue and Diamond street, $10,000.
Fourteenth Ward—J. H. Jeffries, brick dwelling, 129 Anita street, $7,000.
Eighteenth Ward—J. J. Coyne, brick dwelling, 339 Bailey avenue, $5,000.

Marriage Licenses

Michael Semian	Farrell
Susan Bruhach	Coverdale
William J. Reeves	Elrama
Mary Welsh	Monongahela
John R. Mullen	Carnegie
Mary D. Stefanic	Pittsburgh
Harry F. Gruber	McKeesport
Louise V. Kerr	McKeesport
John Sherwinski	Glassport
Mary Wernicki	Glassport
Charles F. Maxwell, Jr.	Pittsburgh
Emma M. Magistri	Millvale
Zenas W. Wonsetter	Washington, Pa.
Mabel A. Oliver	Cleveland, O.
Humbert Molinari	Greensburg
Emelia Cristiano	Pittsburgh
George M. Eicher	Greensburg
Bertha H. Bush	Greensburg
William H. Eveson	Pittsburgh
Evelyn Ouderkirk	Dormont
Steve Stikovic	Duquesne
Anna Dragovich	Duquesne
Eugene E. Grebner	Pittsburgh
Caroline Fuerst	Pittsburgh
Steve Kirkonich	Ambridge
Mary Giza	Ambridge
Theodore Lynch	Erie
Thelma M. Smeltz	Wilkinsburg
John W. Tajes	Pittsburgh
Anna K. Kozak	Pittsburgh
Victor Maccari	Hickman
Victoria Beccari	Paterson, N. J.
Nicola Dagata	Pittsburgh
Amalia Santelli	Pittsburgh
Louis C. Doerzbacher	Pittsburgh
Adah G. Simpson	Etna
Harry J. Ganter	Pittsburgh
Edith DeSimone	Pittsburgh

"A Lot of Money?"

A man wanted to increase his life insurance from $10,000 to $20,000. His wife said, "Don't do it; $10,000 is a lot of money." So he put it off.

But he died. She invested the $10,000 at 6%, and received $600 a year, $50 a month—Not such a "lot of money," *was* it?

What income would your insurance produce? Or how long would it last, if the principal had to be used?

Our "Program Folder" will help you figure what you need. Send for it today

NEW YORK LIFE
Insurance Company
Darwin P. Kingsley, President
Call, write or telephone to
M. B. Flood, Supervisor
Clark Building
Atlantic 4111

Attention!
NEW HOME BUILDERS
ask about our
15 YEAR MONTHLY PAYMENT MORTGAGE

PEOPLES SAVINGS AND TRUST CO OF PITTSBURGH
CAPITAL, SURPLUS, AND PROFITS $13,500,000
WOOD ST. AND 4th AVE

DANDRUFF
AND FALLING HAIR
Millions use Lucky Tiger for scalp troubles and Wayte-Fax for skin ailments. Both sold under Money-Back Guarantee. Barbers or druggists

LUCKY TIGER

BOGGS & BUHL

Sale of linens

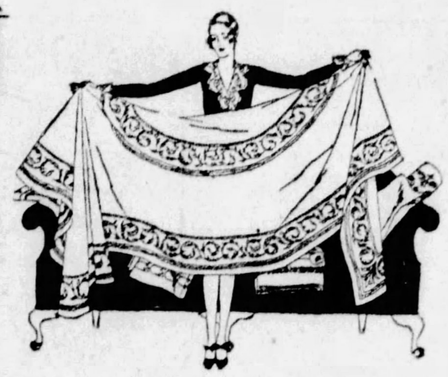

$5 and $6 Venice and filet lace centerpieces
$2.50 and $3.00
Beautiful 22 and 24 inch centerpieces in Venice and Filet Lace Edge linens—a choice selection of special purchase pieces at half price—$2.50 and $3.00.

hand-embroidered corner tea napkins
25c
A wonderful windfall for anyone desiring beautiful hemstitched tea napkins. All of good quality white linen with corner hand embroidered. Sale, 25c each.

A department heaped and packed with fresh, cheery linens for this November sale. Too many items to tell you of all of them so we must be brief. Quality, selection and prices will do their own convincing.

Gold Medal brand irish linen cloths, 25% off

The regular prices on the splendid, widely known brand of Irish linens are moderate—however, to make a real outstanding feature for the November Sale they are dropped a full one-fourth. Pure linen full bleached Pattern Table Cloths in the wanted sizes as follows:

70x70 in., $2.95 70x88 in., $3.95 70x106 in., $4.95 22-INCH NAPKINS TO MATCH, $4.25 DOZEN

66x86 hemstitched linen damask cloths
$5.50
Extra Special Feature—hemstitched pure linen table cloths—two desirable patterns — heavy serviceable quality. $5.50.

Hemstitched Table Cloth and Napkin Sets — full bleached—pure flax — our own importation from Scotland.

66x66 inch Cloth and Six Napkins to match, $8.50 set.

66x84 inch Cloth and Six Napkins to match, $10.00 set.

Irish linen damask pattern Table Cloths in new stripe effects—colors of Green, Gold and Ivory—reversible, finished on both sides—splendid satin finish.

54x54 in....$4.25 63x80 in....$7.50
63x63 in....$5.50 63x104 in...$9.00

15x15 in. Napkins to match, $6.00 doz.

Irish Linen Breakfast Cloths—plain woven with neat borders of green, blue and gold—fine quality. Sizes 54x54 inches, $1.75.

14x14 in. Napkins to match, 18c ea., $2.00 doz.

Three great lots pure linen Napkins—priced very low.

Size 18 inch, good quality, 25c each, $2.85 dozen.

Size 20 inch, Brown's Shamrock brand, $5.50 dozen.

Size 20 inch, hemstitched, 50c each, $5.75 dozen.

68-in. full bleached irish table linen
$1.55 *yard*
In a variety of designs—a direct import—fine satin finish—the serviceable kind—$1.55— yard.

Another lot 70 inches—$1.85 yard.

13-Piece Mosaic Linen Luncheon Sets
$24.50 and $32.50
Exquisite sets and most remarkable values—fine hand made mosaic pieces with embroidery and filet cut work. Very elaborate and beautifully executed. Consists of runner and six each oblong place doilies and napkins—$24.50 and $32.50 set.

John S. Brown & Sons Irish Linen Cloths
The famous and inimitable Brown's Irish Linens in full size range— made from fine linen yarns with beautiful satin finish.

Size 2x2 yds $5.25
Size 2x2½ yds $6.50
Size 2x3 yds $8.00
Size 2x3½ yds $9.50
Size 2x4 yds $11.00
22-in. Napkins ...$6.25 doz.

—First Floor—

white linen hemstitched tea napkins
$2.50 *dozen*
A very special lot plain white hemstitched tea napkins in 13x13 inch size. Sale price—$2.50 doz.

Hand made filet lace edge Tea Napkins—with filet and cut work corners—dozen— $5.95

Breakfast Sets—neat colored plaids—green, blue and gold on white grounds. Cloth size 50x50 inch and six napkins. Special, set..... $1.15

All linen block print Breakfast Cloths—rose design—pink and gold and orchid, size 50x50..... $1.25

$35 filet and cut work Tea Cloths—wide lace edge—size 54x54 inches. Special.. $25.00

Madeira hand embroidered Squares—fine white linen with scalloped edge—size 35x35 inches. Special..... $2.45

Madeira hand embroidered Hot Roll Servers—pure linen—embroidered four corners. Special..... $1.00

Pillow Cases of filet and cut work—embroidery filet lace edge—size 22x36 inches—per pair..... $4.50

Mosaic Pillow Cases—very elaborate with embroidery—pure linen and hand made—22x36 inches— Special, pair..... $7.50

full length leather coats at a very little price
$29.50

A season of popularity is already evidenced for the leather coat and this swagger model at so moderate a price will induce many girls to have one, too.

Excellent quality leather-lined with warm striped worsted. High button military collar, raglan shoulder, slit pockets—belted. Choice of Black, Blue, Brown and Green. Sizes 16 to 42—$29.50.

sport length leather coats
$15.00

Short length coat of the same quality—large patch pockets. Also all wool lined—in Black, Blue, Brown and Green—$15.

Other leather coats from $16.50 to those fur lined and fur collared at $89.50.

—Second Floor—

sheep-lined leatherette coats
$7.85
Black or brown cordovan—XX Lawrence warm sheep pelt lining—beaverized collar—muff pockets. Tight fitting sleeve wristlets. All around belt—full of service—sizes 8 to 18. Regular $10 styles. Special, $7.85.

—Third Floor—

RADIOS
A general clearance of all odd, discontinued and floor sample types. Perfect sets—well-known makes.
½ off AND MORE

$ 49 Atwater Kents—Model 35 ..... $24.50
$ 55 Atwater Kents—6 tubes $25.00
$ 75 Atwater Kents—Model 33 ..... $35.00
$110 Atwater Kents—Model 32 ..... $55.00
$69.50 R.C.A.—Model 16..$30.00
ALL ELECTRIC SETS
$135 Steinites—Model 992 $65.00
$185 Steinites—Model 993 $90.00
$ 95 Crosley—Model 704 $47.50
$120 Crosley—A.C. 7..... $60.00
$157.50 R.C.A.—Model 17..$75.00
$260 R.C.A.—Model 28..$125.00
$565 R.C.A.—Model 28..$250.00
Used Sets .....$10.00 up

VICTROLAS
Used and discontinued models. Priced to effect an immediate clearance. Victors, Edisons, Columbias, etc.
½ off AND MORE

$ 25 Victrola—Model 1-4..$12.50
$150 Victrola—Model XI..$50.00
$150 Victrola—Model XI..$40.00
$180 Victrola—Model 105..$55.00
$275 Victrola—Model XIV $65.00
$350 Victrola—Model 130..$75.00
$ 75 Mastertone $25.00
$ 75 Vita Nola $25.00
$ 75 Supertone $20.00
$ 75 Colonial $20.00
$150 Edison $35.00
$150 Grafonola $25.00
$125 Grafonola $20.00
$300 Orthophonic Victrola—Credenza Model....$150.00
$250 Cromwell $95.00
$ 75 Saxophonic $35.00

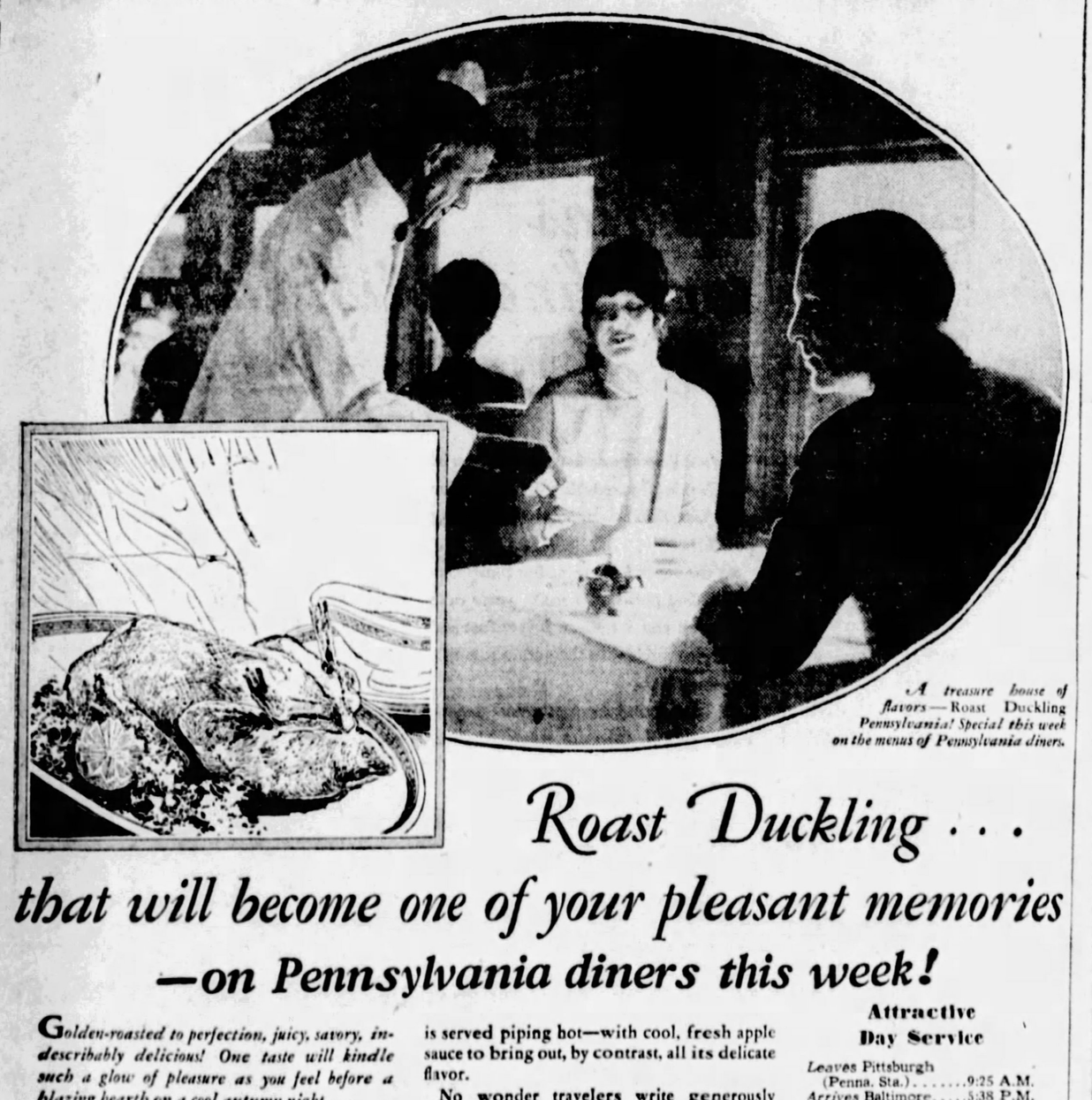

A treasure house of flavors—Roast Duckling *Pennsylvania! Special this week on the menus of Pennsylvania diners.*

Roast Duckling . . . that will become one of your pleasant memories —on Pennsylvania diners this week!

Golden-roasted to perfection, juicy, savory, indescribably delicious! One taste will kindle such a glow of pleasure as you feel before a blazing hearth on a cool autumn night . . .

Within the golden walls of duckling is a dressing of crisp celery and young onions, of finely cut ham, chopped livers, chopped parsley, an egg and a pinch of thyme, added to a basis of diced white bread. The whole is seasoned to suit tastes that are as discriminating as any king's.

The duckling, with its treasure of stuffing, is served piping hot—with cool, fresh apple sauce to bring out, by contrast, all its delicate flavor.

No wonder travelers write generously praising the cuisine on the Pennsylvania Dining Cars!

In the Pennsylvania Railroad's three dining-car schools at New York, Columbus and Chicago, skilled instructors train its chefs to prepare such delicious dishes as this.

Roast Duckling Pennsylvania is a dish that makes long journeys seem shorter. Try it—on all Pennsylvania diners this week.

Attractive Day Service

Leaves Pittsburgh (Penna. Sta.).....9:25 A.M.
Arrives Baltimore.....5:38 P.M.
Arrives Washington...6:40 P.M.
Leaves Pittsburgh (Penna. Sta.).....1:00 P.M.
Arrives Baltimore.....9:18 P.M.
Arrives Washington..10:16 P.M.
Leaves Pittsburgh (Penna. Sta.).....9:00 A.M.
Arrives Columbus.....2:14 P.M.
Arrives Cincinnati....5:35 P.M.
Leaves Pittsburgh (Penna. Sta.).....9:30 A.M.
Arrives Chicago.....7:40 P.M.

For information and reservations, telephone Grant 6000.

F. B. Lowe and S. L. Shank, *Division Passenger Agents, Room 844 Oliver Building, Pittsburgh, Pa.*

PENNSYLVANIA RAILROAD

Carries more passengers, hauls more freight than any other railroad in America

600,000,000 Years Ago

A PICTURE of life as it existed on the earth 600,000,000 years ago has been drawn by an Australian scientist. He has found fossils of animal life in Australia dating back to before the Cambrian period in geology.

Magazine Page

"Noah's Ark Race"

AN annual event in Calcutta is known as the Noah's Ark Race, the competitors on the last occasion being a goat, a horse and an elephant. Whether there was a handicap we do not know. The goat won easily.

Meditations of a Wife

By HELEN ROWLAND

The Ties That Bind

THE mystery of life, to a modern husband, is the discovery that when his wife begins taking off most of her clothes, she is dressing for a formal dinner party, and not going for a swim.

* * *

Love is a gamble in which a woman crosses herself and prays to be the lucky winner, and a man confidently bets on himself as a lucky loser.

* * *

A man may be blinded by the brilliance of a woman's beauty, but he is usually just "struck dumb" by the brightness of her wit.

* * *

HELEN ROWLAND

Alas, the girl who could offer a man "the real goods" in all those witely qualities which he most admires so often loses him for lack of good salesmanship!

* * *

To be popular in this world all you need to remember is that every woman loves to be looked at—and every man loves to be listened to.

* * *

In order to startle the world with her originality, nowadays, a woman has only to admit that she is madly and incurably in love with her own husband.

* * *

Widows and divorcees are the great optimists of the world. Somehow, if a woman has had a good, faithful husband, she thinks that all other men are like him; if she hasn't she fondly believes that all the others are "different."

* * *

One of the funniest things in the world, to a married man, is to hear a brand new bridegroom and a hard-boiled bachelor telling each other "how to tame a woman."

* * *

Most marriages aren't broken off; they just stretch and stretch and stretch—until "the ties that bind" give way.

* * *

Removing all the mystery from love or a woman has the same effect as removing his hat from a bald-headed man.

(Copyright, 1928, King Features Syndicate, Inc.)

The Dreamers -:- By Truda Dahl

THEY'RE engaged and planning their future. What happy hours these two spend, talking and planning and building lovely castles in the air. Until finally they fall into a silence peopled with the dreams of their hearts. And how different the dreams!

Her dream is of a palace! With servants and motors and riches and jewels—all the things dear to a girl's heart. True, maybe it's a selfish dream, but that's her dream and even though she knows that her palace is to be just a bungalow, she still has hopes—high ones—of what the years will bring forth in the way of material comforts.

But HIS dream! That's the real one! His pictures a cozy little home big enough for two or perhaps three or four, with roses and flowers everywhere, and a laughing girl with tiny duplicates of herself and him waiting at the gate in the evening. That's the REALEST dream of the two and the one which lasts!

How to Keep Well

By DR. ROYAL S. COPELAND

Supervise School Child's Appetite

SCHOOL children must be watched and directed in their eating. They are at an age when habits are easily formed. They are at an age when the foundations of permanent health or ill-health are laid.

DR. COPELAND

You see the child at breakfast and at the evening meal. If he carries his lunch, or eats near the school at noon, you cannot be suure how he eats or what he eats.

Sometimes the day begins with such a rush that breakfast is a hurried and unsatisfactory meal. It may be bolted, indeed, consisting too often of a "snack" that cannot provide the nourishment, heat and energy required by that growing body.

We are apt to think that a child's digestion is set to any sort of feeding. This is not the case. Many a youngster is really a chronic dyspeptic. He is undernourished, fails to develop and is the ready victim of contagious disease.

Well selected food, well balanced meals, proper quantities of this and that—all these are even more important to this developing child than they are to the sturdy adult. With all his life before him, it is a pity to overlook anything that can help to fit him for his career.

I know the loving heart of motherhood and the earnest desire to do everything possible for the child. It is not from lack of devotion that any child is poorly fed. But many a mother has a flock of children to look after and a multitude of household cares. Worries without end may cause her to overlook the child's eating.

I want to emphasize the absolute importance of supervising the eating practices of the growing boy and girl. No matter how pressing other matters may be, this cannot be neglected. There may be disorder in the household, but there must not be disorder in the stomach. That organ must be looked after, no matter what happens to the housekeeping.

If the child is properly fed, the appetite will be good. If there is failure of appetite it means that the food is poorly chosen, is improperly combined in the meals, is insufficiently or too freely taken, or else that failure of regularity and system in the feeding have upset the stomach and damaged the appetite.

A normal child gets up hungry, enjoys the breakfast, is eager for play, usually active and noisy, hungry at noon, full of energy all the afternoon and ready for a big meal at night. When appetite flags, you must seek the cause. Listlessness between times and indifference at meals are danger signals.

Please do not be unduly alarmed. I am not speaking of these things to frighten you, but to make clear the importance of right foods and right eating.

On another occasion we can discuss the particular foods that are essential to the well-being of the child. At this time I am content if I have set you to thinking about the eating habits of your child.

What a person is and what he can do, what he will be in future, depend on what he eats every day of his life.

(Copyright, 1928, Newspaper Feature Service, Inc.)

For the Lovelorn

Melancholy Kid

DEAR MISS GALE:

I am coming for some advice although I think I am rather late. I am a young married woman 19 years of age. At the age of 17 I married a wonderful fellow, a school-pal through kindergarden and high school. He is now 24 years of age. I thought I knew what love was at that time, but of course, at that age we think we can conquer the world with a smile. My mother greately opposed my marriage for this reason: A daughter's duty is with her mother until death. I was refused entrance to home and my brother and sister ignored me. Everything seemed to turn topsy-turvy. He stood by my side and encouraged me, tried his best to cheer me up, putting all the blame on himself. In course of time, I was permitted home, then things only did happen. Mother promised me all sorts of trips and good old times again if I would only come home. Lies were said about him to me and I believed them, so in the end mother succeeded in getting me home. For a long time I really enjoyed being home. Mother gave parties for me, and in fact for two months straight I wasn't home one night. But that all soon stopped and things were not so rosy, and I had time to think over what I did, and remember how he pleaded with me to be sure I knew what I was doing. Naturally at that time I did, and snubbed him, said goodby and ended things. He immediately tried to hunt me up, but I refused to see him, so he left town. This has happened over a year ago. Now I realize my mistake and my feeling is greater now for him than ever. I can't rest at home, I must be on the go. Out every night and this is the cause. He has just returned to town and his friends can just about recognize him. I would willingly go to him and bare my soul, but mother has taken ill and the least excitement would cause her death as her heart is very weak. She can't walk, just sits around. She loves me, but won't consent to my going back to him, so I am torn between two loves. I love mother even after all she has done, and yet he needs me. I couldn't and wouldn't have any peace if I left home knowing she may die and I being the cause, and on the other hand he is just as bad. What am I to do? MELANCHOLY KID.

I don't know what you can do, either, my dear. You were very foolish to leave your husband, and after you are married your first duty is to your husband, you know. However, under the circumstances you can hardly go back if your mother's life is really at stake. Are you sure he wants you to return to him now? He may never be able to trust you again, and be afraid to risk further heartache. However, if I were you I should see him and tell him how you feel. Explain the circumstances, and if he still loves you he will be willing to wait until your mother is well enough to leave.

Unhappy

DEAR MISS GALE:

I am writing to you for some of your wonderful advice. Now my trouble is this: My mother and father stopped me from going to school when I was 14 years of age, and made me do all of the housework but. Miss Gale, I don't mind doing the housework. But they make me do all of the cooking, too. I don't see why they don't make my two other sisters help me. I don't think it is right to push it all on me, do you? They don't allow me to go out and have a good time. I tell them if they would let me out I would not go to the "dogs" as soon as I was left loose. Miss Gale, I went with several fellows, but was not allowed to go out with them. Now the last fellow I went with is the one I love best. One day my father saw him and told him to stay away. Of course, Miss Gale, he told me I could go with him again, because the talk that was going around was not true. But I can't get the chance to see him because he works in the daytime and I can't get out at night to see him. But, Miss Gale, I know some of his friends. Do you think it would be all right to ask one of his friends to tell him I want to see him? Oh, Miss Gale, please tell me how to get him back, because I went with several fellows and my love for them was not as strong as I have for him. Don't tell me to forget about him, because I can't. Now, Miss Gale, I see him in the show sometimes and he is always by himself and he always looks to see if I am in there. Do you think it would be right to go and sit beside him and talk to him. Oh, Miss Gale, I am sorry to say that I can't go to my mother and ask her for some advice. I pray for my death. That's how much I hate my home. Would you advise me to run away from home, because I know my people don't like me, because they wouldn't be always nagging at me. I am 19 years of age and I never had a good time. Thanking you for your advice, UNHAPPY.

I certainly do think your sisters should share the work with you. I cannot understand such a situation. Don't run away from home, though, my dear. It would be all right to tell this boy's friend that you would like to see him, but don't go to sit with him in the theater. That is up to him.

Sunroom Individuality

THE sunroom should be allowed an individuality all its own. The decorator may take all sorts of liberties with it, but it should be made to suggest perpetual summer. To obtain the desired result, the sunroom should face the south.

To make the room still more ideal the windows should have the panes of vita glass that lets the life-giving violet rays penetrate so that outdoors practically comes in to us. There is a wide choice in scenic papers for the walls, gay tropical foliage, or delightful marine scenes from Mediterranean-edged countries with blue waters, blue skies and brilliant landscape.

While the furniture chosen is generally of reed or stick willow, it is nice to have a sprinkling of chairs covered with the grass-woven fabrics with broad soft colored stripes, and the couch of soft tea green velvet that may be slipped for summer use. A low coffee table beside it and convenient end book shelves.

Natural-colored pongee makes attractive curtains, which may be plain or stenciled, or dyed the color of the couch covering if desired. The rugs on the polished, or softly matted floor, may be of the East Indian goat hair weave embroidered brilliantly, as they wash beautifully and are inexpensive. Many of the hooked rugs in the modern patterns are also being used for this purpose.

Tomorrow's Horoscope

Thursday, November 1.

THE planetary aspects for this day, both by mutual and lunar relationship, make for bold moves toward the goal of cherished ambitions. A day of unusual activity and initiative is fostered, with prospects of financial returns and other desired emoluments, from diverse enterprises and new undertakings. But it would be well to make changes or to travel with much precaution, since sudden and ill-weighed moves might priciptate disaster.

Those whose birthday it is may anticipate a year of unusual activity with constructive effort, applied in many channels, resulting in financial success and the fulfillment of cherished ambitions. But do not jump into sudden moves without proper consideration.

A child born on this day may be versatile, adventurous and ambitious and may succeed by its own bold initiative and cleverness despite a tendency to restlessness and ill-considered choices in which it should be

LOVE'S AWAKENING -:- A CONTINUATION OF LOVE'S EMBERS

By ADELE GARRISON

Madge Tries to Clear Underwood's Doubts

HARRY UNDERWOOD put up his hand in quick protest as I exclaimed "Marion is to blame for this!"

"Don't! I beg of you," he exclaimed in patent distress. "She isn't to blame for anything."

My own heart echoed his dismay. It seemed an unpardonable, a disloyal thing to impute any blame to Lillian's winsome young daughter whom I dearly loved, for the query her stepfather just had put to me as to whether Lillian's happiness demanded that he go away again. But justice compelled me to defend my inadvertent exclamation.

I waited for a long minute before answering him, for the responsibility of the task confronting me frightened me. Mr. Underwood evidently was worrying deeply over the problem of best securing Lillian's happiness. Nothing could so have proved to me the change in the man, for the Harry Underwood of my early acquaintanceship had been an irresponsible attractive scapegrace, good-natured and good hearted when such traits did not interfere with his own comfort and desires. But I realized that he would take himself out of Lillian's life summarily if I did not convince him that his remaining would make her happier.

The task would have been far easier for me if I had been sure of Lillian's secret emotional reaction to the decision she had made to take her recreant husband back into her life. But I feared that my old friend had been actuated only by a sense of duty toward her husband and a quixotic feeling that she had been responsible for his plunge into debauchery and crime after she brought Marion home and shaped her life in accordance with the child's needs instead of those of her husband.

But ever since Harry Underwood's return, I had held the conviction—shared by those who loved Lillian—that his coming back was the very best thing which possibly could have happened to her. The courage which that conviction gave me enabled me at last to give him a decisive answer to his question.

"Before I answer your question will you give me a reply to one of mine?" I asked.

He shot a searching look at me.

"Fair enough," he conceded at last.

"Are you asking me my opinion because you really want it, or have you already made up your mind what you are going to do, regardless of anything that I may say?"

He straightened suddenly in his chair.

"What's that?" he said quickly. Then he chuckled.

"You caught me fairly that time Lady Fair," he admitted. "I did have the old trail pretty well mapped out. But—I'll play fair. Whatever you tell me to do, I'll do it."

I caught my breath. Suddenly I felt as if I held Lillian's fate in my hands. I knew the idolatrous love she had for her young daughter and of the worship the girl gave her mother. Perhaps, after all—then common sense and justice banished romantic sentiment, and I lifted my eyes to Harry Underwood's, watching me closely.

"When I said Marion was to blame," I began slowly, "I did not mean that she consciously was doing anything to make her mother unhappy. But, of course, she is wildly jealous of the time her mother gives you, and she is not very adept at concealing her feelings."

Harry Underwood's face suddenly showed deeply graven lines.

"That is what I have feared," he said.

"It is only the natural result of so sudden a change in the girl's routine of living," I said. "If she never had known her mother's home without you, I am sure that now she would be as fond of you as if you were really her father."

"She was extremely fond of Savarin, I understand, wanted Lil to marry him, so she could have a really truly father."

His voice was hoarse, uneven, and I saw that he was shaken with a very real jealousy of the famous artist who had so deeply loved Lillian.

Some way I achieved a light little laugh. Levity was the only cure, I fancied, for this particular obsession.

"She asked that of her mother as she would have asked for a new Teddy bear," I told him, "years ago, when she was a little thing. Look here, my friend, is it Marion you're worrying about, or the wraith of that old attachment between Lillian and Robert Savarin?"

(Copyright, 1928, Newspaper Feature Service, Inc.)

Only one O-Cedar

ONLY O-Cedar can make an O-Cedar Polish Mop. This has so many points of superiority, is so much stronger and more capable than any other that millions of women use no other kind. Detachable—washable—renewable—the famous O-Cedar features! Buy an O-Cedar Polish Mop today. 75c, $1, $1.25. Buy a bottle of O-Cedar Polish at the same time. Safest for furniture. Best for renewing polish mops. 4 oz., 30c; 12 oz., 60c. Sold at hardware, grocery, drug, department and other stores.

O-Cedar Polish Mops

(Advertisement.)

ITCHING, ANNOYING SKIN IRRITATIONS

When applied as directed, Zemo effectively and quickly stops itching, and relieves Skin Irritations such as Eczema, Pimples, Rashes, Dandruff and Chafing. Zemo penetrates, cleanses and soothes the skin. It is a clean, dependable healing liquid. Convenient to use any time. 35c, 60c and $1.00.

zemo FOR SKIN IRRITATIONS

Drink to your own health

I Like BRIOSCHI

Pronounced BREE-OSKY

It tastes sweet and fizzy. Daddy says it keeps his tummy feeling good and that it's good for mine, too.

Everybody likes Brioschi because it is so palatable and refreshing. Famed the world over since 1880 as the best antacid. Enjoy a good drink and say good-bye to sour stomach with Brioschi. 75 cents the large can of 24 drinks at your favorite druggist, any Italian store or any of the May Drug Stores.

SOLE DISTRIBUTORS

G. CERIBELLI & CO.

576 West Broadway, New York City

(Advertisement.)

ALWAYS KEEPS IT ON HAND

Lydia E. Pinkham's Vegetable Compound Helps Her So Much

Pittsburgh, Pa.—"I was just completely run-down. I had tired, heavy, sluggish feelings and I could not eat. I was losing in weight. I read so much about Lydia E. Pinkham's Vegetable Compound and what a good medicine it is, that I started taking it. I have taken eight bottles of Lydia E. Pinkham's Vegetable Compound and about the same in tablet form. This is one medicine a woman should have in the house all the time. I am improving every day and I sure am able to eat. I am willing to answer any letters asking about the Vegetable Compound."—MRS. ELLA RICHARDS, 21 Chautauqua St., N. S. Pittsburgh, Pa.

EAT WHAT YOU PLEASE

Fear indigestion no longer. ACIDINE, a new and wonderful medicine developed in our laboratories after years of research work enables you to enjoy and digest all foods easily. ACIDINE kills gas, sour stomach, acidosis, all kinds of indigestion, and eliminates acid in stomach, blood and urine.

ACIDINE will free you from indigestion and its results. Sold at your druggist under the broadest, satisfaction-money-back guarantee ever made.

ACIDINE THE GREAT DIGESTANT AT YOUR DRUGGISTS

Miss Alice Bradley's 30 years of successful teaching, writing and experimenting in domestic science has made her one of America's most trusted authorities on cookery

Miss Alice Bradley

PRINCIPAL OF MISS FARMER'S SCHOOL OF COOKERY

explains some fine points in the use of Baking Powder

"DON'T overlook the small things in baking," urges Miss Bradley. "For one thing don't skimp on your baking powder.

"You depend on these few teaspoons of baking powder to make your cake rise well and I believe it is safest and most economical in the end to use only the very best.

"I have found from personal experience and from our work at Miss Farmer's School that you can always depend on Royal.

"Royal Baking Powder is made of Cream of Tartar and Tartaric Acid—natural products of ripe grapes and the finest ingredients of which baking powder can be made. You know that most doctors and dietitians agree with food specialists in saying that Cream of Tartar baking powder is the most healthful and the best."

Walnut Cake

½ cup butter, 1 cup sugar, 3 egg yolks, 1¼ cups flour, 2¼ teaspoons Royal Baking Powder, ½ teaspoon salt, ½ cup milk, 2 egg whites, ¾ cup walnuts.

Work butter until creamy; add ½ cup sugar, stirring until light. Then add egg yolks, beaten until thick and lemon colored. Measure flour, after sifting once, and sift two or three times with the Royal Baking Powder and salt. Then add alternately to mixture with the milk. Add nut meats, broken in pieces, and beat thoroughly. Beat egg whites until stiff and gradually beat in remaining ½ cup sugar. Cut and fold into first mixture. Put in greased tube pan, bottom of which has been lined with paper, bake 45 minutes in moderate oven or at 350° F. Remove from pan, cool and cover with Caramel Frosting.

Caramel Frosting

¾ cup brown sugar, 2 tablespoons white sugar, ¼ cup water, 2 egg whites, ½ teaspoon Royal Baking Powder, 1 teaspoon vanilla extract.

Put sugar and water into saucepan; stir until dissolved and boil until it spins a long thread or until it reaches 252° F. Remove from fire; add syrup gradually to well beaten egg whites. Add Royal Baking Powder and vanilla and beat until frosting will hold its shape. Spread thickly on cake and garnish top and sides with broken nut meats.

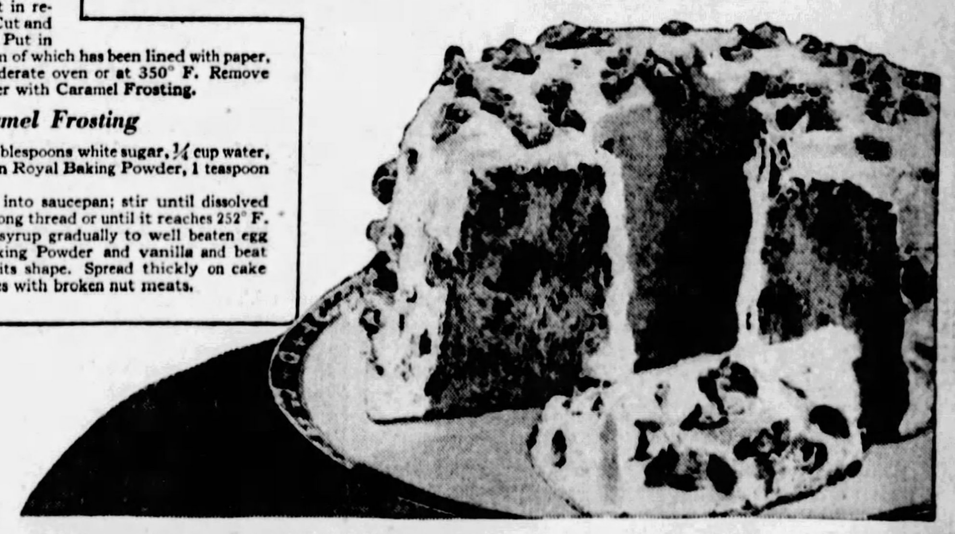

Royal, the Cream of Tartar Baking Powder. Absolutely pure

ROYAL BAKING POWDER

MRS. IDA BAILEY ALLEN, internationally known food and cooking authority, gives a talk to housewives every Tuesday morning at 10 o'clock through Station WJAS

Start today with a capital tea and serve it all the year through

TETLEY TEA [In individual tea-bags, too]

HOOVER'S ELECTION VITAL, VAUCLAIN WARNS PA.

Rules for Sun-Telegraph-Zain $15,000 Ad Test

1—$15,000 in cash and prizes distributed over seven weeks. Grand prize, $1,000. Grand weekly prize, $100. Five prizes each week for six weeks for best ads written for each concern participating—195 each week. 1,170 prizes in all.

2—$1,000 for best ad submitted during entire campaign. Winners to be selected by committee of Pittsburgh advertising men and women.

3—Ads for fifth period must be received by midnight, October 31, at the Pittsburgh Sun-Telegraph, Pittsburgh, Pa. Ads arriving after that time will be automatically entered for the next period, and so on.

4—Ads submitted for the grand prize must be received before midnight on November 15, 1928. In order to compete for grand prize contestants must have submitted at least one ad on each concern listed.

5—One person may submit any number of ads. The test may be entered at any time. Ads may be written about any one or all, or any product or all, of the concerns listed. A person may win more than one prize.

6—Write only one ad on one piece of paper at least postcard size. Place name of advertiser at top, write words, phrase, poem, slogan, essay or letter. Sign YOUR name and address plainly on BACK of each sheet. Also on the flap of each envelope. SEND TO THE ZAIN AD-WRITING TEST, CARE OF THE PITTSBURGH SUN-TELEGRAPH, PITTSBURGH, PA.

7—Ads are to become property of advertiser to use in any manner he sees fit. No ads returned. No subscriptions necessary. No blanks to sign. No entrance fee required. No coupons to clip. All professional ad writers and newspaper employes barred.

8—In the event of a tie, the prizes will be awarded to EACH winner.

(Copyright 1928 by A. S.)

SPECIAL PRIZES

The following special prizes, in addition to the $15,000 in prizes originally announced, are offered in the Pittsburgh Sun-Telegraph Zain Ad-Test:

If the $1,000 grand prize ad be written about the General Holmes Corporation, this firm will give to the winner $1,000 on the purchase price of a home in Marshall Manor, Brighton road and Marshall avenue.

THE TERHEYDEN COMPANY, 530 Smithfield street, offers two special prizes for the fifth period. The woman who writes the best ad about Terheyden's will receive a fancy pearl necklace with medallion. The man writing the best ad will receive a Golden Wheel lighter.

THE PEOPLES NATURAL GAS CO. will give a Humphrey Radiant Fire Heater to the person writing the best ad about their firm each period of the Zain Ad-Test.

POTTER TITLE & MORTGAGE GUARANTEE CO. offer $10 in gold to each writer of the five best ads submitted on the subject of "Title Insurance" during the entire Ad-Test.

YELLOW CAB CO. (Court 5700), offer a book of Yellow Cab coupons for best ad each period.

MAX AZEN offers a $100 Fox Scarf for the best ad on their store during the entire Ad-Test. If the $1,000 grand prize ad is about their store the writer will receive a $500 natural squirrel coat.

B. K. ELLIOTT CO. offer a pair of binoculars for the best ad written about their business during entire Ad-Test; a Moore Pen Desk Set for second best ad; and a fountain pen for each of the three best ads each period.

HALLER BAKING CO. offer a book of ten tickets for Haller's Special Family Bread for each of the five best ads each period, exclusive of the five newspaper winners.

FEDERAL TOBACCO CO. will give one box Arco Specials to each of five winners on this product each period.

TECH ICE CREAM will give a gallon of ice cream for each of the five best ads on their product each period, exclusive of the first five winners selected by the Pittsburgh Sun-Telegraph.

CRUIKSHANK BROS. offer one case of "Cru-Bro" Jelly (2 doz.) for each of the five best ads submitted each period, as selected by this concern.

Write Your Ads About These Concerns

AUTO ACCESSORIES
SULLYS, INC.
420 Wood St.—5900 Penn Ave.

ICE CREAM
TECH ICE CREAM
"Smiles Right Back at You"
At Your Dealer

TAXICABS
THE YELLOW CAB CO.
Phone Court 5700
"The Thinking Fellow Calls a Yellow"

DAIRY PRODUCTS
HARMONY MILK
"Naturally Pure"
There's Health in Harmony
Buy at Your Neighborhood Store

FURNITURE
PICKERING'S
At the Corner of Tenth and Penn

ELECTRIC REFRIGERATION
Kelvinator
KELVINATOR-LEONARD CORP.
306 N. Highland Ave.
or at Any Kelvinator Dealer

BANKING
UNION SAVINGS BANK
"Where Savings are Safe"
Frick Bldg., Fifth Ave. and Grant St.

BREAD—ROLLS—CAKES
HALLER BAKING COMPANY
"Oven to Home"
306 North Dennistion Ave.
Montrose 5081

HOTEL AND DINING ROOM
ROOSEVELT HOTEL
Pittsburgh's Most Popular High-Class Commercial Hotel
Penn Ave. at Sixth St.

WASHING MACHINES
GAINADAY ELECTRIC WASHER
Jenkins Arcade
6104 Penn Ave., E. E.
or any Gainaday Dealer

RETAIL GROCER
P. H. BUTLER GROCERS
"There's a Store Near You"

JEWELRY
TERHEYDEN CO.
Diamonds and Artistic Jewelry
Founded 1854
530 Smithfield Street

AUTOMOBILES
Graham-Paige Motor Cars
E. S. CARPENTER, INC.
4615 Baum Blvd.
and associated dealers

WOMEN'S WEAR
Women's, Misses', Children
LEWIN-NEIMAN CO.
305 Smithfield St.
Pittsburgh's Headquarters for Coats

TIRES AND BATTERIES
GLICK AUTO SUPPLY CO.
3534-3542 Bigelow Blvd.
U. S. Royal Tires and Willard Batteries

SHOES
LAIRD'S
622 Liberty Ave.—215 Oliver Ave.
"Better Wear for Less Money"

OPTICIANS
"Everything Optical"
S. K. ELLIOTT COMPANY
126 Sixth St.—4010 Fifth Ave.
Eyeglasses, Binoculars—Kodaks, Water Color Painting Sets.

UMBRELLAS
SAM'S UMBRELLA SHOP
635 Penn Avenue
"Pittsburgh's Only Exclusive Shop"

MEN'S WEAR & FURNISHINGS
THE J. G. BENNETT COMPANY
443 Wood Street
"Bennett Means Best"

PRINTING
THE STEVENSON & FOSTER CO.
421-27 Seventh Avenue
Printers—Lithographers—Engravers

STATIONERY AND OFFICE SUPPLIES
THE STEVENSON & FOSTER CO.
421-27 Seventh Avenue.
Pittsburgh's Finest Stationery Store

REAL ESTATE
GENERAL HOMES CORPORATION
Union Trust Bldg. Atlantic 2775
Brighton Road and Marshall Ave. Fairfax 9485
Visit Model Home at 2439 Brighton Road

MUSIC STORE
S. HAMILTON CO.
815-817 Liberty Ave.
6008 Penn Ave., East Liberty
722 Wood St., Wilkinsburg
Radios—Pianos—Phonographs, etc.

MATCHES
PALMER'S STRIKALITE MATCHES
"Ask Your Grocer"

HOUSE HEATING
Pennsylvania Gas Furnace
B-Line Gas Boilers
THE PEOPLES NATURAL GAS CO.
"You Can Do It Better With Gas"

TITLE INSURANCE
POTTER TITLE & MORTGAGE GUARANTEE CO.
Fourth Ave. at Grant St.
"Potter Service"

LAUNDRY
UNITED LAUNDRIES
Bruce Bros., Eclipse Laundry
Keystone Laundry, Mohn Bros. Royal Laundry
1200 Chateau St., N. S.
"Send It to the Laundry"

ELECTRICITY IN THE HOME
DUQUESNE LIGHT COMPANY
435 Sixth Ave.

FOOD PRODUCTS
CRUIKSHANK "CRU-BRO" JELLY
Ten Varieties
Ask Your Grocer for "CRU-BRO Products"

CANDY
REYMERS
Clark Bldg., Jenkins Arcade, 239 Fifth Ave., Oliver Bldg., Union Trust Bldg.
6018 Penn Ave., E. E.
Forbes and Atwood Streets

MEAT PRODUCTS
Dunlevy's Pork Sausage
"Famous for 50 Years"
DUNLEVY-FRANKLIN CO.
White Lily Hams and Bacon
Ask Your Dealer

TOBACCO
ARCO SPECIALS (STOGIES)
"All the Joy of a Good Cigar"
At Your Favorite Cigar Stand

PAINTS, OILS & VARNISHES
C. A. MICHEL & CO.
646 Smithfield Street
"A Quality Paint or Brush for Every Purpose"

GASOLINE
AMOCO GAS
"There's a Big Difference"

THEATERS
HARRIS AMUSEMENT CO.
Harris Theater; Sheridan Square; Harris South Hills; Palace; Wm. Penn; J. P. Harris Theaters, McKeesport
"Where the Show is Always Clean"

CHINA AND GLASSWARE
C. REIZENSTEIN & SONS
625 Liberty Avenue
"Pittsburgh's Oldest Gift Shop With the Newest Gift Things"

MAUSOLEUM
Westminster Abbey of Pittsburgh
MAUSOLEUM CONSTRUCTION CO.
Empire Bldg. Atlantic 3629

DRIVE-YOURSELF AUTOMOBILES
THE RISSEL-SKILES CO.
125 Seventh St. Atlantic 4666
555 Sixth Ave. Grant 1900
3923 Forbes St. Schenley 1300
6107 Broad St. Hiland 1900

FURRIER
MAX AZEN
705 Penn Avenue
Established Over a Quarter Century

CITES NEED OF PROTECTIVE TARIFF

That it is vitally essential to the welfare of the whole American people that Herbert Hoover be elected president, and that a Republican majority be named to the Senate and the House of Representatives was the message brought to Pittsburgh last night by Samuel S. Vauclain, president of the Baldwin Locomotive Works, speaking at a meeting held in Schenley High School under the auspices of the Hoover Business League.

"Pennsylvania is and always will be a Republican state," said Mr. Vauclain. "The protective tariff has made it an empire within itself. Pennsylvania must continue to have protection for its industries in order that the operatives in all its mills and factories as well as the toilers in our financial and commercial institutions may continue to enjoy the existing rates of remuneration."

"'The Happy Warrior'," said Mr. Vauclain, must "be returned to the sidewalks of New York." "He has been met," the speaker said, "with such positive resistance that his heart fails him and each successive address becomes more personal, more rancorously accusative and less regardful of the truth."

SEES BIG MAJORITY

Pennsylvania, Vauclain predicted, will give Hoover a majority of at least $50,000, in spite of the Smith demonstration in Philadelphia Saturday. The people there, he said, turned out to see "the show and its chief attraction, Gov. Smith. Shall we turn over this magnificent governmental structure to a showman to be president?"

Mr. Vauclain described how, by accident, he happened to find himself at the head of the Smith parade in Philadelphia with a Hoover sign on his automobile. "The multitude began to point at me and shout, 'There he goes'," he said.

Opposition to Hoover on the grounds that he is a Quaker and that Quaker boys do not fight was assailed by Vauclain, who said, "Don't fool with the Quakers of Pennsylvania unless you want to get hurt."

The record registration in Pennsylvania, he said, indicates that the women of the state are on guard to oppose "any attempt to annul prohibition and bring about a restoration of the liquor traffic." Even if Smith is elected president, Vauclain said, he could not change the liquor laws.

"As one address after another floats over the radio, Smith's ignorance of national affairs becomes more and more apparent to all who listen in," he said.

Mr. Vauclain was introduced by A. L. Humphrey, president of the Westinghouse Airbrake Company. Mrs. A. S. Kech, vice chairman of the Blair County Republican Committee, was another speaker. She was introduced by Mrs. C. A. Verner. J. S. Critchfield, a Democrat, and president of the Hoover Business League, presided.

WRITE THAT ZAIN AD TODAY

This may be the day of days for you! This may be the day on which you will write an advertisement that will win for you the $100 cash prize offered for the best ad submitted in the fifth period of the $15,000 Zain Ad-Test or the $1,000 grand prize to be awarded for the best ad turned in during the entire course of the test. If you will write ads today you will stand an excellent chance of winning these or other prizes. Hundreds of awards are offered.

Ads for the fifth period must be in the office of the Pittsburgh Sun-Telegraph not later than midnight tonight. Those received later will be automatically entered for the sixth period.

IDEA THAT COUNTS

Professional advertising writers and newspaper employes are barred from the test. All that is necessary to put you in the test is to write something that could be used to attract customers for the stores, products or service of the 39 local business concerns that are cooperating in the test. Your ad may take the form of a simple statement of fact, a letter, essay, slogan, jingle, story, argument—anything that can be used effectively in selling. A few words may be sufficient. It is the idea that counts.

The important thing in writing your ads is to be sure of your material. Get things right. The best way to effect that is to visit the stores of the 39 participating firms and ask questions. Make yourself familiar with their commodities and service.

You will find elsewhere on this page the rules of the contest and a list of the 39 firms about which the ads must be written. To be eligible for the $1,000 prize you must write an ad about each of the 39 some time during the campaign.

GET AD MATERIAL IN STORE

A store that you will enjoy visiting in your quest of ad material is that of the J. G. Bennett Company, dealers in men's wear and furnishings, at 443 Wood street. There will be satisfaction in praising Bennett's goods because "Bennett means best," and you can recommend, without the slightest misgiving, that purchases be made there. Bennett customers are always pleased.

The Stevenson and Foster Company, 421-27 Seventh avenue, is participating in the Ad-Test in two capacities, as printers and as dealers in stationery and office supplies. Their beautifully engraved stationery for personal use is famous. And equally worthy of consideration are their facilities for equipping offices with blank books and the like.

Do you like Beethoven's Fifth Symphony? Or do you prefer jazz? Nearly everyone likes music of some sort. And music is available for every taste at the stores of the S. Hamilton Company, 815-817 Liberty avenue, 6008 Penn avenue, East Liberty, and 772 Wood street, Wilkinsburg. They handle pianos, radios, phonographs, and almost everything else musical.

HINT ON BANK AD

The thing to call attention to in your ad about the Union Savings Bank is the strength of the institution. "Savings are safe" there because of the enormous resources that the bank possesses for the protection of depositors. You would do well, too, to point out the attractiveness of thrift and how a savings account in the Union Savings Bank promotes it.

Write each ad on a separate sheet of paper, which should be at least as large as a postal card, and preferably commercial letter size. Put your name and address on the back of each sheet and also on the flap of the envelope in which you mail them. SEND THE ADS TO THE ZAIN AD-WRITING TEST, CARE OF THE PITTSBURGH SUN-TELEGRAPH, PITTSBURGH, PA.

RETURN FUND TRANSFER BILL FOR LANG'S O. K.

Stirred by numerous requests for transfer of funds and reports of deficits in appropriations, Council yesterday returned to Edward G. Lang, director of the Department of Public Works, a resolution transferring $55,000 within accounts of the Bureau of Highways and Sewers.

President James F. Malone declared Council should determine whether Lang approved the request. He recalled a report submitted a few weeks ago which showed a $15,000 deficit in the boardwalks and steps division and pointed out that the director was not familiar with the case until it came up at a Council hearing.

W. Y. English offered a motion requesting Controller John H. Henderson to stop department heads from hiring employes and buying material for activities whose appropriations were exhausted. The motion did not carry.

On motion of Malone the department heads were notified they would be held responsible for any payroll and material expense incurred in their department after appropriations were exhausted.

Reports of a $20,000 deficit in this year's appropriation for street lighting resulted in Council passing a resolution calling for more information on the subject.

English successfully moved for Director Lang, of the Department of Public Works, advise Council how many new lights were installed last January and what credit the city received for the gas lights eliminated thereby.

Store Open Daily From 9 A. M. Until 5:30 P. M.—Saturday 'Til 6 P. M.

ZAIN AD TEST
Write ads about Lewin-Neiman Co., PITTSBURGH'S HEADQUARTERS FOR WOMEN'S, MISSES' AND CHILDREN'S COATS.

Lewin-Neiman Co
SMITHFIELD ST. BETWEEN 3rd & 4th AVES.

WIN PRIZES
Write ads and win prizes. See complete details about the Zain Ad Test in today's paper.

November is Coat Month!

Thursday Morning at 9 A. M.—Coat Headquarters Launches a Great Sale of

FVR COATS

Garments Regularly Made to Sell at $125, $150 and Even $195!

THE FURS:
Raccoon Opossum
Hair Seal
Squirrelette
Siberian Lambskin
Nat. Muskrat
Amer. Broadtail
Caracul
Mendoza Beaver
Marmink
Hudson Seal
(Dyed Muskrat)

Finer type fur coats purchased at unusual price concessions from manufacturers who co-operated with us because of our "November Coat Month" campaign. A chance to buy, in advance of the season, beautiful new coats, at REAL SAVINGS! We can sincerely say that seldom has this store—or any other store—offered such fine fur coats for the money!

$100

Every Authentic New 1928-29 Style Note!

Coats designed and fashioned by the finest of makers. Featuring Queen Anne, Johnny, crushed, notched and bolster collars. Deep cuffs. Tailored cuffs. Straightlines, flares, sports models. All are gorgeously lined with silks, satins and brocades. Sizes for women, misses and stouts.

(Lewin-Neiman Co.—FUR COATS—Third Floor)

Deferred Payments!
A moderate down payment and the balance in a series of convenient monthly installments will buy your fur coat through our Deferred Payment Plan

Come and Share in the Marvelous Values Prepared in This Sale

FUR TRIM'D WINTER COATS

$16

Actually Made to Sell At 22.50 and $25!

BASEMENT

FABRICS:
Broadcloths
Suedes
Velours
Bolivias
Mixtures
Sports Fabrics

ALL SIZES
Coats arranged on racks according to sizes. Women's, 36 to 44. Misses', 14 to 20. Stouts,' 46 to 52½.

Our Basement manager decided to open our November Campaign for big coat business with a REAL EVENT! He bought a TOTAL OF 600 HANDSOME FUR TRIMMED WINTER COATS—bought from manufacturers whose coats sell WHOLESALE at 22.50 and $25—which we'll offer tomorrow at ONLY $16!

Clever New Styles!
Majority of these coats are copies of expensive garments featured in New York specialty shops. Sports models, straightlines, tailored effects — flares, tucked backs—crushed, notched and bolster collars—tuxedo fronts—tabs, borders, cuffs of fine furs.

Colors:
Nutmeat
Wood Brown
Deer
New Reds
Black
Combinations

(Lewin-Neiman Co.—COATS—Basement)

FOUNDED 1854 C T O
Diamonds Jewelry Watches
73 Years in Same Location

SILVER need not be expensive

A whole set of our finest plated ware costs less than a moderately priced rug. Individual prices are *very* reasonable. You will be surprised what new beauty you can bring to your table at very little expense. Consult us about your needs, and about matching the pieces you already have. The beauty of our silverware patterns and our great variety of pieces will help you find just what you want.

Terheyden Co.
530 SMITHFIELD ST.
ONE DOOR FROM OLIVER AVE.

ADVERTISING IN SUN-TELEGRAPH WILL BRING RESULTS

Porto Rican Towels, 59c

Hand-embroidered, and with applique in colors and many with filet motifs on fine quality of ecru linen—size 18x30.

KAUFMANN'S

FIFTH AVENUE ATLANTIC 1000 PITTSBURGH

Porto Rican Towels, 29

Hand-embroidered and with applique in colors one a fine quality of cream linen. Of finer quality than the price suggests. Size 14x22.

ANNUAL SALE-LINENS

An Outstanding Event—Opening To-Morrow on Our Sixth Floor

A great sale opens to-morrow morning at nine o'clock. It's an annual event that gains fame every year. That will be true this year more than ever before! The savings are greater than ever before. The qualities are better; the variety greater.

Scotland and Ireland have sent table linens from their finest looms. Italy, Czecho-Slovakia, China, Madeira, Porto Rico—all have sent decorative linens. Increased selling space is given over for this big event . . . and extra salespeople to help you.

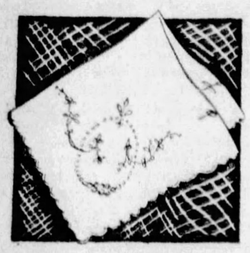

Hand-Embroidered

Madeira Cloths

1.95

Another outstanding value—hand-embroidered and hand-scalloped on Irish linen—of superior quality—good choice of patterns—size 35x35.

Colored Border

Breakfast Cloths

1.00

Fine quality crash cloths—pure linen—size 53x53—attractive colored borders in plaid or plain center—blue, rose, gold and green.

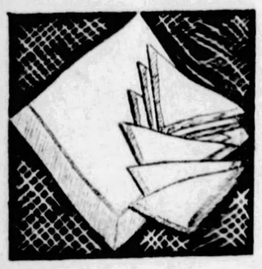

Hemstitched

Bridge Sets

1.85

These sets consist of five pieces—one 36x36 cloth with four 13x13-inch napkins to match—made from a fine grade of pure white linen—all white or with colored hems.

Filet and Burano

Napkins

12 for 5.95

Beautiful hand-embroidery and cutwork with Burano motifs, neatly finished on a pure white linen; size 13x13.

Burano and Filet

Tea Sets

7.95

These beautiful tea or bridge sets are hand-made on fine quality of white linen embroidered filet and Burano motifs—36-in. cloth with four napkins.

Madeira Doilies

25c

Hand-embroidered and hand-scalloped on an extra fine grade of pure white linen—made by expert needleworkers in Madeira. 9 and 10-inch round and 6x12-inch oval sizes.

In larger sizes — more elaborate designs—oval and oblong shape—

39c, 50c, 75c, 1.00

Pure Linen

Breakfast Sets

2.25

Pure linen fine crash weave hemmed with colored borders. Cloth 50x50 with six matching napkins.

Porto Rican

Bridge Sets

1.50

Hand-embroidered, in each corner, on a fine grade of ecru linen. Size 35x35 with four napkins.

Pattern

Table Cloths

2.95

Extra fine satin damask table cloths; pure linen and full bleached; circular designs; size 70x70.

21x21-Inch Linen

Table Napkins

3.75 Doz.

Fine quality, full bleached, pure flax yarn, soft satin finish.

Exquisite Banquet Cloths
Of Cutwork. Filet and Burano

Exceptional values—exquisite hand-embroidery, cutwork, filet and Burano lace inserts—edged with hand-made filet lace.

57.50

Many beautiful patterns to choose from . . . most elaborate and variety of designs on fine quality white linen. Sizes 72x90 and 72x100.

Hand-Embroidered Madeira Cloths, 14.75

Hand-made on a fine quality of Irish linen—a splendid range of elaborate designs. 54x72—54x90—63x90—72x72.

Madeira Napkins 6 for 2.25

A most unusual value very elaborate hand-work and with rose scallop. A very fine grade of linen. Size 13x13 inches.

Italian Crash Luncheon Sets 7.50

Size 45x45 with four napkins—hand-embroidered and hand-drawn—hemstitched in many elaborate designs on good quality Italian crash.

Italian Crash Bridge Sets 2.75

Hand-embroidered in natural, also gold and blue, specially good designs on a fine quality of round thread crash. Size 36x36 and four napkins.

Italian Lace Luncheon Sets, $25

Extra fine Italian Filet sets, consisting of one 18x54 scarf and twelve 12x18 place mats—made in exquisite patterns.

Cocktail Napkins, 1.75 Doz.

Pure linen—dainty, diminutive yet adequate for the occasion—hand-embroidered corner.

FINE SATIN DAMASKS--Specially Priced

Irish Linen Double Damask Cloths

5.95

Pattern cloths of Irish linen double-satin damask . . . heavy quality, fully bleached . . . in popular designs. Size 72x90 inches.

72x72 inches—4.75

Napkins 22x22 inches—5.95

Hemstitched Damask Cloths

3.50

Fine quality linen, imported from Scotland. Satin finished, fully bleached . . . that will give splendid service. Size 63x63 inches.

63x81 inches—4.50

Napkins 17x17 inches—4.75

Derryvale Linen Cloths and Napkins During This Sale **15%** *Off Regular Prices*

Madeira Scarfs

1.25

17x34-inch hand-embroidered and hand-scalloped on fine white linen—a splendid range of designs—matching patterns can be had in the different sizes.

17x44 . . . . 1.75

17x52 . . . . 2.25

70x70-Inch Hemmed

Linen Dinner Sets

5.00

Cloth size 70x70 with six 21x21-inch napkins, pure linen, full bleached, soft finish ready for use.

Solid Colors in

Luncheon Sets

6.50

Solid colors pure linen satin Damask—fine quality—size 60x60. Six 15x15-inch napkins; blue, rose, gold, green.

Cut Work Filet and

Spanish Towels

89c

An outstanding value in hand-made towels. Beautiful embroidery and with Filet motifs. Size 15x22.

Hand-Embroidered

Scarfs

2.50

Hand-embroidered and hand-scalloped in beautiful designs. On fine linen—size 18x36.

18x45—3.00

18x54—3.50

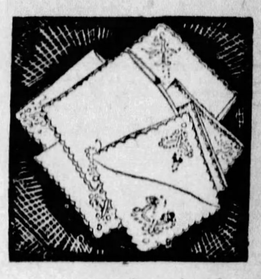

Hand-Embroidered

Madeira Napkins

6 for 1.50

These napkins are pure linen with designs hand-embroidered—an excellent variety of patterns—each half dozen is neatly boxed.

Filet

Pillow Cases

5.95 Pr.

An exceptional value—hand embroidered in most elaborate designs on a splendid quality of fine linen.

Hemmed, Hemstitched

Damask Sets

2.95

Extra fine quality of satin damask—floral designs with colored borders of rose, blue, gold and green—sizes 52x52 and 54x54 with six napkins—an outstanding item.

Huck and Birdseye

Towels

35c

Pure linen spoke hemstitched—with damask borders and monogram space—good quality of linen, soft mellow bleach—a towel that will give splendid wear. By the dozen—4.00.

Hand Embroidered

Bridge Sets

7.50

Exquisite hand work on a fine quality of ivory linen in attractive designs. Cloth 36x36 and four napkins.

300 FINE ROYAL WILTON RUGS

The 79.50 Grade—Remarkably Purchased!

62.50

The saving of $17 on these perfectly woven, all-wool Wilton rugs is possible only because these rugs were made up especially for us during a slack period at the mill. Sixteen beautiful all-over Persian designs in clear, even patterns. Every rug is a jacquard weave Wilton Rug. Every rug is fresh and new and of the regular Kaufmann standard, which means perfect quality. Patterns for living room, dining room and bedroom. The pleasing color combinations of rose, blue, tan, taupe, green and red readily lend themselves to the modern type of interior decorating.

Words scarcely do justice to the individual beauty of these Wiltons, but we can promise you a value surprise. Prompt selection, while stocks are fullest, is advised, since past offerings of similar rugs have met with enthusiastic response.

THROUGH KAUFMANN'S CONVENIENT PURCHASE PLAN IT IS POSSIBLE FOR YOU TO HAVE THE USE OF YOUR RUGS FOR A SMALL INITIAL PAYMENT AND WHILE USING THEM PAY THE REMAINING AMOUNT IN MONTHLY PAYMENTS.

	Size	*Grade*	*Sale Price*
Other Sizes Proportionately Priced	8.3x10.6	77.50	60.00
	36x63	17.50	11.50
	27x54	10.50	6.95

KAUFMANN'S...NINTH FLOOR

Removal Sale *of* CURTAINS!

Our Curtain Department soon moves to smaller quarters—to allow the Toy Department to come to the Ninth Floor. We are confronted with the need of clearing out all odd lots, short lengths, remnants, etc. These extraordinarily low prices will be applied, starting to-morrow morning. We know of no better opportunity to save.

COLORED MADRAS CURTAINS—45 inches wide—including valance—rose, blue, green, orchid—beaded. Regularly 9.25 pair. **$4** *Pr.*

QUAKER LACE PANELS—7 patterns—Filet and shadow lace weaves—45 and 47 inches wide—ivory and ecru. Regularly 2.50. **1.75** *Ea.*

BARRED MARQUISETTE RUFFLED CURTAINS—Regularly 1.50—54-in. valance and ties—white only—regularly 1.50..... **$1** *Pr.*

ODDS AND ENDS OF PANELS—2, 3 and 4 of a kind—with fringe—regularly up to 2.00 ..... **$1** *Ea.*

ODD LOTS OF RUFFLED CURTAINS—French marquisettes—ivory and ecru. Were up to 4.50 pair..... **1.50** *Pr.*

ODD LOTS OF RUFFLED CURTAINS—Extra wide widths—French marquisettes—regularly 3.50—ecru only..... **1.95** *Pr.*

ODD PRS. OF CURTAINS AND PANELS—Ruffled curtains, lace curtains, madrases, voiles and marquisettes—regularly 1.50 to 15.00..... **½ Price**

42-INCH RAYON MOSAIC CASEMENT CLOTH—Short lengths—2 to 4½ yards each—regularly 75c yard..... **45c**

FRENCH MARQUISETTE and other curtain materials—short lengths ..½ Off

KAUFMANN'S...NINTH FLOOR

PEDESTRIAN FOILS HOLDUP OF TEACHER

METROPOLITAN DISTRICT NEWS

Pittsburgh Sun-Telegraph

METROPOLITAN DISTRICT NEWS

WEDNESDAY, OCTOBER 31, 1928

Dormont Wars on Parking Law Violators

Jack-O'-Lanterns :-: Schools Play Halloween :-: Pumpkin Faces

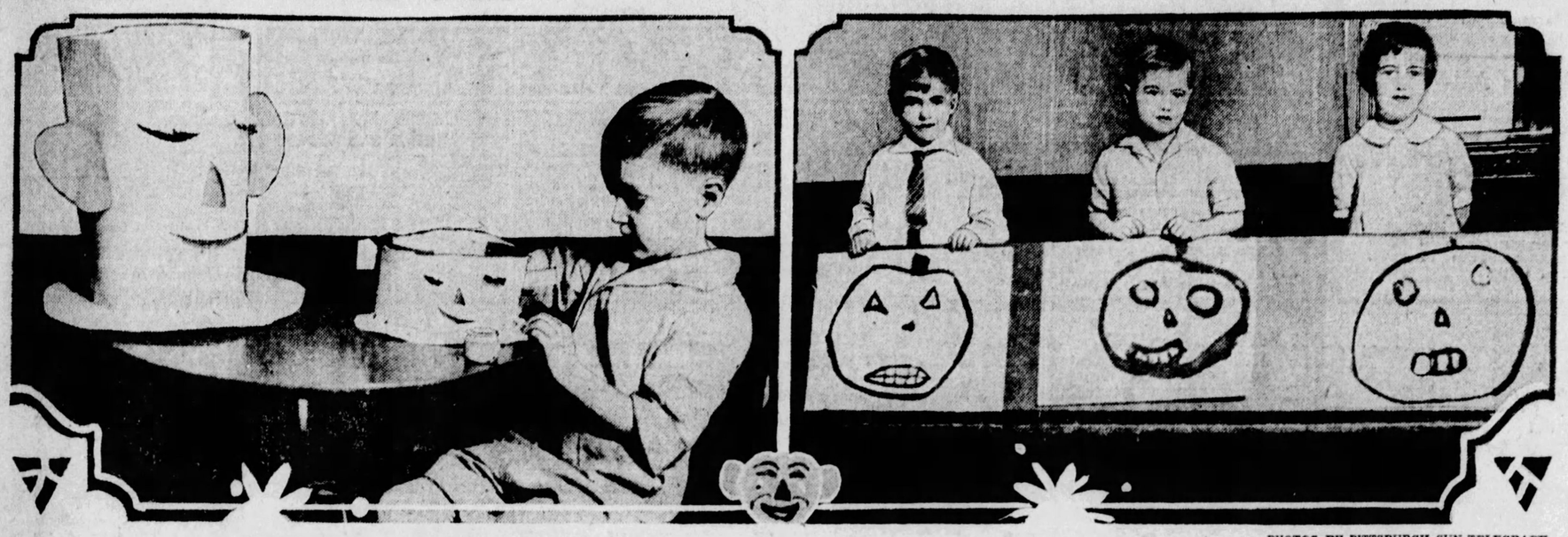

PHOTOS BY PITTSBURGH SUN-TELEGRAPH.

JACK-O'-LANTERNS

Halloween, in the Pittsburgh public schools at least, is a state occasion. Here, Charles Samuels, in Miss Nan K. Smith's kindergarten class at Friendship school, makes jack-o'-lanterns.

PUMPKIN FACES

And Charles Marsh, Jr., Harry Parker and Emilia Corona have just learned from Miss Smith how to make pumpkin faces. Beginning tomorrow, they will make paper turkeys for Thanksgiving.

WARRANTS ISSUED FOR 40

Dormont continues to war on violators of the borough's automobile parking laws. Last Friday Burgess William S. Haddock fined 42 motorists $1 each when they appeared before him for disregarding the parking laws.

Forty other persons, who were tagged, failed to appear and today Chief of Police Albert A. Ruehling is starting to serve them with warrants.

It is planned to herald the tardy ones before the burgess this Friday night. Ruehling stated that their fines will range from $10 to $25.

OAKLAND FIRE CAPTAIN DIES

Fire Capt. John L. Snyder, 50, of 348 Meyran avenue, Oakland, died yesterday in South Side Hospital after a four-months' illness. He had been a city fireman 23 years and at the time of his death was captain of Engine Company No. 24. He was a life long resident of Pittsburgh and had made his home in the Oakland district for the last 20 years. He was the first city fireman to lecture on safety in the public schools. Capt. Snyder was a member of the Oakland Board of Trade and was secretary of the Firemen's Memorial Association. He leaves his wife, two sons, his mother, four sisters and a brother.

"Miss"

ANNA BECKER

When South Side business men tonight hold their annual Halloween celebration in South Side Market House, Anna Francis Becker, "Miss South Side, Jr., 1928," will entertain guests.

DOCTOR, 103, RETURNS; SAYS LAUGHS BRING LONGEVITY

Thirty years ago Dr. Charlotte De Golier Davenport bid good-by to her many friends in Pittsburgh and said she would not return to this city again until she was at least 100 years old. Yesterday, with 103 birthdays to her credit, she came back to renew old acquaintances, only to find that most of her old friends had passed to the Great Beyond.

But, Dr. Davenport, just as brilliant, witty and agile as she was when she lectured on health at Pittsburgh schools and clubs years ago, proceeded to make many new friends and renew the old promise of returning in 30 years.

Despite her five score years and three, Dr. Davenport is the picture of health, and designates plenty of laughter as the secret of her longevity.

Born in Vienna, Dr. Davenport was educated at various Old World institutions and received her doctor's degree in Germany. She is the mother of 11 sons, the oldest of whom is 87. Her youngest son, 64, is older than her present husband, her third.

Dr. Davenport is anxious to tell her secret of youth to all and tomorrow night will lecture on how to live, be joyful, full of life and pep and not die by inches, at her apartment at the Fairfax at 4614 Fifth avenue.

GRANDSON IS LEFT $9,000 ESTATE BY WILL

Mrs. Lucinda K. Culgan, 7201 McClure avenue, Swissvale, left her $9,000 estate to her grandson, John A. Culgan, and named him as executor in her will probated today.

Back Home

Photo by Pittsburgh Sun-Telegraph.

DR. DAVENPORT

Thirty years go Dr. Charlotte DeGolier Davenport left Pittsburgh and said to her friends that she would return when she was 100 years old. Today she is back, aged 103.

OVERCOME AS FIRE RAGES

One girl was overcome and several hundred dollars damaged was caused yesterday when fire raged through a three-story brick dwelling at 306 Progress street, North Side. The damage was estimated at $500.

The fire occurred on the second floor of the house, occupied by Walter Gapinski. A fire in an open grate caught clothing hanging nearby and Jean Gapinski, 16, alone in the room, partially overcome by the dense smoke, ran to the street and sounded an alarm.

Firemen confined the fire to the second floor. The first floor is occupied by James Phillips and Joseph Maraz lives on the third floor.

Mum Walk

CHAIRMEN

Earl C. Hanna is secretary of the general committee in charge of the Halloween fete under auspices of the Business Men's Association of the East North Side tonight. P. A. Freyvogel is chairman of the judges' committee. The mummers' parade will start at 7:30 p. m. at Lockhart and Chestnut streets, traversing several principal thoroughfares to Middle street, where the reviewing stand will be located.

TEACHER'S HOLDUP FOILED

Two bandits were frightened away when they attempted to hold up Miss Gladys Strasser, 20, a school teacher, of 3816 Wilksboro avenue, at Termon avenue and Hawthorne street, North Side, by the approach of a pedestrian, last night.

Miss Strasser, a teacher at the Andrews Public School, was returning home from the University of Pittsburgh where she had taken her class for a study in industrial art.

She was walking in Termon avenue when the highwaymen leaped from an automobile and with revolvers attempted to hold her up. At the sight of a pedestrian approaching they leaped into the machine and drove away.

Police believe they are the men who Monday night held up L. A. Group, of Elmhurst street. He was stopped in the same vicinity by two thugs who robbed him of $50.

BASEBALL VET DIES HERE

Peter Lavelle, 52, one time big league baseball player, died yesterday in the home of his sister, Mrs. Joseph Rigby, 207 South St. Clair street. Born in Pittsburgh, he began his baseball career with old Holy Ghost College nine. He later played sandlot ball with Honus Wagner and finally became a member of the Cincinnati club. He retired from the game 20 years ago. He was a member of Sacred Heart Catholic Church. Besides Mrs. Rigby he leaves another sister and a brother.

BLAMES OTHER WOMAN

Another woman, the wife alleges, having come into the life of her husband, Mrs. Edna M. Clay, of Boquet street, is asking Judge Thomas D. Carnahan to divorce her from Geauf Clay. Mrs. Clay testified that on several occasions she saw her husband with Mrs. Jacob Backer and called up Mr. Backer about it.

Mrs. Clay says that her husband had been employed by an insurance company and that he got into trouble with his company and later tried to choke her, a sister of Mrs. Clay interfering. At that time the couple lived on Mt. Washington. Prior to that they had lived in McKees Rocks.

SIDEWALKS OF PITTSBURGH

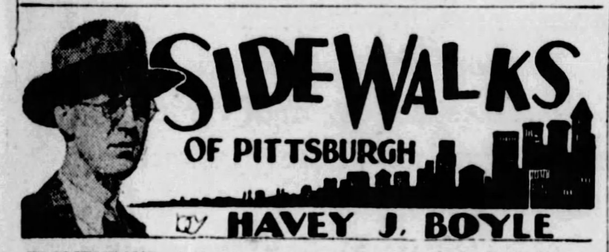

by HAVEY J. BOYLE

POLITICIANS of the town are carrying sample ballots around, which are said to be the largest in the history of the county. The list of presidential electors for the various parties and the imposing list of amendments to the state constitution make the sample ballots large enough to occupy a "double truck" (two pages) if published in a newspaper.

* * *

One of the whispering places of the town has a novel way of identifying customers. Customers must enroll their names and date of birth in a book. On the second call to the rendezvous of giggling water the applicant upon giving his name must also give his date of birth. In this fashion the place is made exclusive, with an eye to keeping out boys with badges.

* * *

HE IS a reporter on a local Negro newspaper and he knows Pittsburgh's "Harlem" better than a Van Vechten knows the real Harlem in New York. He was telling us that the most exciting and feverish place in Pittsburgh on a Saturday night is the corner of Fullerton and Wylie avenue. He proves his contention in effective fashion. He asked a policeman on that corner if things were dull or lively. "Quiet now," said the officer, "but I'll bet if you stand here 15 minutes you'll see something unusual happen." In less than 10 minutes a man dashed out of a nearby billiard parlor, armed with a cue, the heavy end of which he puts into use by scoring a billiard off the dome of an enemy standing 15 feet away from the corner of Fullerton street and Wylie avenue.

The Negro reporter in question is a graduate of a university.

* * *

"Baron" Heinrichs, who writes a Sunday Bridge feature of considerable merit in the Pittsburgh Sun-Telegraph, is one of the most distinctive players in the city. In a career of many years' bridge playing Mr. Heinrichs upon taking a trick with a king to circumvent a finesse has never once said on such an occasion: "Not through the Iron Duke," an expression among bridge players almost as common as "Check" is in a game known as "Poker." If you play Bridge we recommend Mr. Heinrichs' Sunday column. Some day we want Mr. Heinrichs to write an article on the informatory groan, that play in Bridge wherein the first bidder passes, accompanied with a frown and a remark: "My, but these cards are terrible." The habit is more common among the ladies than among men, we are very proud to report.

* * *

THE ETERNAL FEMININE: A young lady in Sixth avenue in dashing for what she must have thought was the last trolley of the day fell down and bruised her hands and knees. She was assisted to her feet by a chivalrous man. She walked painfully to the sidewalk and disregarding the bruised knees and hands she powdered her nose. What do you make of that, Watson?

* * *

FIRE CHILDREN STARTED PERILS RESIDENCE BLOCK

Prompt action on the part of the Swissvale Fire Department probably averted a disastrous fire, which for a time threatened a block of frame houses on Milligan avenue.

Damage of $5,000, it was estimated, was done to the home of Mrs. Margaret McCarthy, 2256 Milligan avenue, Swissvale.

The fire is believed to have been started by children playing with a basket of paper beneath the rear porch of the McCarthy home. Soon the entire rear of the house was in flames. Mrs. McCarthy, in her home with her daughter, Mary, 4, was unaware of the fire until the smoke poured into the kitchen windows. Holding the child she made her way to the front of the house. Neighbors summoned firemen. The house, a two-story frame structure, is partially covered by insurance.

HURT IN CRASH, ASK $25,000

Max Martin and his wife, Esther Martin, have entered suit against John Strasser for $25,000 damages for injuries received when the Strasser automobile collided with the Martin car at Washington road and Castle Shannon road, in Mt. Lebanon, August 8, 1926. Mrs. Martin was so badly hurt about the head, it is averred in the bill of particulars filed by her attorney, Blythe S. Weddell, that it required 19 stitches to sew up the wounds.

SCORES FLEE MOVIE FIRE

Scores of men, women and children were driven into the street last night when the Strand Theater, 1602 Carson street, became filled with smoke. A fire was discovered in the basement. The cause was undetermined and the damage slight. After the source of the smoke had been uncovered and the slight blaze extinguished, the show was resumed.

FAMILY AWAY, THIEVES TAKE TWO FUR COATS

A woman's fur coat valued at $550 and a man's overcoat valued at $150 have been reported stolen from the home of W. J. McCann, 5731 Tuscarora street. The house had been vacant since October 17 up until yesterday, when its occupants returned to find thieves had entered by forcing a cellar window.

Gets Wife's Post As Election Judge

Witness the comeback of the husband of a politician wife.

Frank A. Strasler, 59 Warren street, Crafton, was yesterday appointed judge of elections for the Second District of the Second Ward, Crafton, in place of his wife, Mrs. Maude M. Strasler, who had been elected to the position and resigned on account of illness.

SUES HUSBAND FOR SUPPORT

Margaret W. Brown has brought suit in Common Pleas Court against her husband, Victor W. Brown, East North avenue, demanding payment of $16,400 which she claims her husband is in arrears, for her support. It is alleged in the bill of particulars filed by her counsel, Charles B. Prichard, that Brown agreed to pay his wife $200 a month and that he made the payments for five months but has since stopped payment. She demands the sum owing with interest.

Shoots Himself When Denied Cup of Tea

Because his wife refused to make him a cup of tea, Walter Scott, 20, Negro, of 515 Wicklow street, shot himself in the right side in a suicide attempt last night, police say. Homicide Detectives Jerry Deasy and Harry Scott questioned him at West Penn Hospital, where he told the sleuths that his better half wouldn't serve him tea. His condition is not serious. The shooting occurred in the street near his home.

CHILD'S DIMES, SAVED FOR CHRISTMAS, STOLEN

Margaret Moore, 6, daughter of Judge and Mrs. George V. Moore, 405 Zara street, mourns the loss of her bank in which she was saving nickels and dimes for Christmas.

Thieves entered the Moore home, in the absence of the family, ransacked the entire house, but apparently took little besides Margaret's bank which contained about $10 and possibly a few articles of jewelry.

Judge Moore was attending a dinner at the Shannopin Country Club and Mrs. Moore was at a dinner downtown at the time. Neighbors reported seeing lights in the Moore home about 6 p. m. Mrs. Moore discovered the robbery when she returned home.

Entrance had been gained by jimmying a cellar window. Papers near the bank were taken to detective bureau to be examined for fingerprints.

FALL IN SEPTEMBER KILLS WOMAN, 80

Mrs. Laura Patton, 80, of 58 Oakwood road, died in the Presbyterian Hospital yesterday from a fractured hip suffered September 22 when she fell on the floor in her home, according to a report to the coroner.

Sun-Telegraph Gravures Used As Posters

Portraits of Hoover and Smith, which appeared in The Sunday Sun-Telegraph color section, recently, have been utilized as window posters by many North Borough residents as a means of proclaiming their preference as to the two presidential nominees. The likeness of Hoover, as printed in this paper, in a gilt frame, was placed on the platform at a large Republican rally.

SAYS HUSBAND CRUEL, FILES DIVORCE LIBEL

Laredo Rauch, 743 Warrington avenue, charges Harvey M. Rauch with cruel and barbarous treatment in a libel in divorce filed against him in Common Pleas Court. The couple were married in 1911.

SPEEDING FIRE TRUCK SCRAPES TROLLEY CAR

The coolness of Peter Webber, driver of the Wilkinsburg Fire Department hose truck, averted a serious accident while the Ross avenue company was answering an alarm of fire.

The truck and an Oakmont and Verona street car arrived at the corner of Penn and Wood street at the same time. Webber swerved the truck to the curb and brought the heavy vehicle to a stop as the fender scraped the street car.

The company was responding to an alarm from a house at 742 Hill avenue. There was no damage.

Will Rogers Says

NEW YORK, N. Y., Oct. 31.

I will say one thing about this campaign. After running for months without an "issue" they have finally found one—that is the Republicans have. It's Smith—that's their issue.

Al sure is drawing the crowds. If I was him I wouldn't care whether I was elected or not. He can go in vaudeville and make more than a President, cause there is always plenty of things to denounce as long as there is a Republican administration.

Coolidge won't come out for either side. He is afraid it will be held against him in 1932. Paste that in your hat and remember it. I am the original Coolidge in 32 man.

Yours, WILL ROGERS.

(Copyright, 1928, by McNaught Syndicate.)

Our Daily Short Story

"WHOM THE GODS LOVE"

By FELICIA WAYNE

THERE is a popular idea that the brightest stars fade early. "Whom the gods love die young" is the way the ancients jury to vanity, they were right phrased it, and if by death they meant humiliation and fatal in- in the case of Stanley Frederick Crewes.

Stanley Frederick Crewes was "beloved of the gods," and their love was a fairly constant one. To say that he was born with a silver spoon in his mouth would be gross understatement. It would have been a silver mine if little Stanley's mouth had not been so small.

The gods, not to be inconsistent, also presented Stanley Crewes with a long, lithe body that was a source of admiration to sculptors and women. They threw in for good measure a keen wit, a blinding smile and the ability to dance and make love carelessly—and divinely.

Thus equipped this young man of 27 did what any other young man so fortunate might have been expected to do. He lived on his natural talents—and had a perfectly lovely time of it. The Crewes family never expected their handsome first-born to work and he didn't disappoint them. He played and made lo

Especially he made love. Every attractive debutante in town had been or was in love with Stanley—and openly confessed it. Most of the attractive matrons in town were also in love with Stanley—but didn't bother to admit it. As for Stanley, he had never been in love in all of his perfectly groomed, silly life.

That is, until the evening that he met Freda Martin who was neither an attractive debutante or in love with Stanley. She was, horror of horrors, the ambitious daughter of a poor grocer, and how she ever found herself dancing in the spacious living room of the Crewes town house even she couldn't tell you. Stanley Crewes' very brown eyes wandered in the direction of Freda Martin's very blue ones, and from that moment on, their aristocratic owner knew he was lost.

But in characteristic fashion he did not let her realize that. He acted just as he had always done with women. He let her take the initiative. That is, he tried to until he saw that she didn't recognize the signals. So first he asked her to dance. She danced well for a grocer's daughter, and she chatted even better. This made Stanley's heart beat unusually hard for Stanley and he wondered what to do about it. Finally he decided to take Miss Martin home himself. Instead of asking her permission to do this, he merely announced, as the dance was near- its end, "If you'll wait until the others are gone, I'll see you home, Miss Martin".

Miss Martin opened her very blue eyes quite wide at that. Somehow she had not yet been victimized by the obvious charms of her partner, and his self-confidence annoyed her. "Thanks a lot," she smiled. "I'm afraid I'm too tired to wait. I had intended leaving early."

The result of his encounter was very startling to the Crewes' guests. Young Mr. Crewes left the party early to escort Miss Martin home, a procedure that was unusual to say the least. And when he arrived home and announced to his mother, a little old lady with wise eyes, that he had fallen in love, she almost fainted. But she was quickly revived when her modest son announced, "I guess she likes me pretty well, too."

For the next three weeks little Freda Martin did pretty much as she chose with Stanley Crewes. She went places and did things that heretofore she had only read about or dreamed of. Smart tea dances for which she had to borrow clothes; exclusive after-theater parties at which the other women wore fabulously expensive gowns and jewels.

For a few weeks these things fascinated Freda. Then they began to pall. She was an unusually intelligent young woman, and the superficial stimulants that the smart set plied left her unsatisfied, depressed. These people, she thought, are on the wrong road to happiness. They don't want to be set right. And pretty soon young Freda had to admit she was bored with them.

But unfortunately for Stanley this was just at the time he was beginning to realize that he couldn't very well get along without Freda. She was the star in his firmament, the white hope of his desire. Of course he had never told her so. He had merely taken her places—and brought her home. But now, he felt, was the time to break the news. To tell her he loved her, and, despite the fact that she was only a grocer's daughter, would marry her. So he ordered an emerald engagement ring of rare beauty and called on Freda.

With the self-assurance that is natural to a favorite of the gods, Stanley held out the sparkling gem on its bed of creamy satin, put his arms around the girl, and said, "Darling, set the date."

For a moment Freda was startled. Then she laughed merrily. "Why, you foolish boy," she said, "you didn't think for a moment that I fell for you, did you? You're only a lady-killer parading his charms before the public. I happen to be in love, but not with you. He's a man—not a clothes dummy."

It took Stanley Frederick Crewes three years to live down this blow to his vanity. And as many more to forget little Freda Martin, who was not "beloved of the gods"—but very happy.

Up to $10 Men's Blanket and Flannel Robes

Men's Store, Fourth Floor

$4.89

(Slightly Irregular)

Big warm blanket robes, Imported Flannels and Terry robes in a great selection of colorings and patterns; slightly imperfect—nothing to mar their fine appearance or wearing qualities.

Men's All-Wool Union Suits

$2.98

Broken lines and incomplete size ranges of up to $5.95 garments; choice of grey, buff or white.

Tomorrow, Mothers! Special Purchase and Sale

Girls' Chinchilla Coats $10.98

Double-breasted! With a tricky collar of Iceland Beaver! And flap pockets. What could be smarter or more practical for school and Sunday best? Choose from red, navy, French blue, beige, in sizes 7 to 14. Chinchilla Tams to match, $1.98.

Tots' New Chinchilla Coats

$7.98

Young brothers and sisters choose these plain tailored Chinchillas BECAUSE they're warm as toast, they're very smart, they stand all kinds of romping without showing the wear. Navy, tan, French blue. Sizes to 6 yrs.

Third Floor

New! Ranger Skirts

Jaunty! Snappy! Full of pep—the new tweed Ranger Skirt with brass eyelets in its wide belt. Wear it with your blouse tucked in, or with a sweater. 7 to 14.

$3.98

FRANK & SEDER—THIRD FLOOR

Sale! Fine New BOYCRAFT 2-PANTS SUITS

$9.95

Here's a suit that he can wear and wear—fabrics chosen for durability, tailoring that will stand the strain, and styles that boys feel comfortable in. Choose from the new browns, greys, tans, in sturdy, all-wool fabrics. 7 to 16. Two pairs of knickers with each suit.

High School BOYS' SUITS

Each Suit with 2 pairs of long trousers. Practical all-wool fabrics for school and dress. 13 to 18. $14.95

Frank & Seder—Fourth Floor

Men's Soft Hats

Sample lines from leading makers—newest styles and colorings..... $2.95

FOURTH FLOOR

FRANK & SEDER

FIFTH AVENUE, SMITHFIELD AND DIAMOND STREETS

Men's $4 & $5 Gloves

Grey mochas with self or embroidered backs—genuine pigskin and washable calfskins $3.00

FOURTH FLOOR

Men, Tomorrow! A Remarkable Purchase and Sale Involving Several Thousands of

Brand New Overcoats Suits & Topcoats

Take Express Elevator to Men's Store, Fourth Floor

Unseasonable weather is the answer! Four weeks of it just at the time when manufacturers expected to empty their stock-rooms . . . and instead left them with vast surpluses! The result is that they were forced to unload at almost any price. Our buyers were on hand—quick to take advantage of this "break"—and we're ready tomorrow with the finest collection of Overcoats, Suits and Topcoats Pittsburgh men have ever seen at any such low price. These garments are "hand-picked"—the "cream" of the stocks of some of the best makers of popular priced clothing in the country. It is due us—it is due you to see the remarkable values we offer tomorrow at

Never Before Has Their Like Been Featured at Any Such Low Price

Come tomorrow expecting to see everything that is new for Fall and Winter — all styles and all colors in all sizes for men and young men in this great array!

The Suits— in new tweeds, worsteds, cassimeres, cheviots; a wealth of smart patterns and colorings—single and double-breasted collegiate styles for young fellows as well as the more conservative styles and colorings for business wear and the older man.

The Overcoats—Big, burly ulster types in shaggy all-wool materials as well as the more conservative trim Chesterfields; a smart, well made Overcoat is here for you tomorrow at a price considerably less than you would expect to pay.

The Topcoats—Come in a variety of novelty weaves, with raglan shoulders or set-in sleeves. Smart Overplaids, Checks, Diagonal Weaves and Herringbones are among the patterns. All sizes for men and young men.

A Remarkable Savings Opportunity To the Man Who Wants to Pay Less!

$21.50

Extra Pants to Match These Suits at $5

Men's Trench Coats

A complete range of these smart new coats for men and young men. Made of shower-proof gabardines, with Scotch plaid lining—belt all around and sleeve straps with buckles.

$7.95—$11.95—$16.50

TRAFFIC SIGNAL ORDINANCES READY

Belated ordinances necessary to start the installation of the downtown traffic signal system, estimated to cost $275,000, will be presented to Council next Monday under a resolution passed yesterday on motion of President James F. Malone.

Malone presented his resolution after Burton W. Marsh, traffic engineer, said the work was being delayed because an ordinance appropriating funds to pay the Duquesne Light Company for its share of the installation had not been passed.

The light company agreed to do the necessary underground work incident to running cables to the light signals and accept payment in 10 yearly installments, but stipulatd that the first payment must be in the city controller's hands before the work began.

Malone called attention to the fact that Council initiated the legislation for the signal system last January and was advised that it would be in operation about November 1.

Marsh submitted a revised promise of next March 1 as the date on which the system would be in operation.

The delay in presenting the ordinance to be offered next Monday was caused by a misunderstanding between Marsh and the law department, it is said.

ENLARGE SOHO CITY BATHS

A building occupied by the Soho Community House on city-owned land assigned to Soho Baths, 2408 Forbes street, will be moved to 2358 Fifth avenue through an agreement effected yesterday between Council and Alx Murdoch, representing the community house.

Murdoch explained that the structure was built in 1920 and that the move was imperative through the necessity of more room for Soho Baths.

INDUSTRIAL LENDERS TO PLAN FOR BANQUET

Members of the Pittsburgh Industrial Lenders' Association at a meeting tomorrow night in the Fort Pitt Hotel will plan their part in the annual banquet of the Pennsylvania Industrial Lenders' Association, to be held November 14, in Philadelphia. For this purpose the monthly meeting is being held a week earlier than usual.

HUDNUT, PERFUME MANUFACTURER, DIES

NICE, FRANCE, Oct. 31.—(AP.)—Richard Hudnut, millionaire American perfume manufacturer, died last night at the Chateau Juan at Juan Les Pines, a resort near here.

glorious Motor Bus Trips to California

Los Angeles $59
Other Low Fares
Chicago $11.25
St. Louis 13.00
Baltimore ... 5.75
Indianapolis .. 8.00
New York ... 10.25

"Delightful"—"Packed with interest and romance"—"Comfortable and pleasant"—"Such a saving in cost"—so say the thousands now traveling the Greyhound motor buses to California. Make your trip live forever in your memory—a glorious tour through the most romantic and beautiful country side in America. Go via Greyhound bus, on the largest, most dependable of Motor Bus Systems. Luxurious, modern buses all the way. Courteous, safe drivers. Greyhound Lines have carried over 8,000,000 people this year, without one passenger fatality. Fares are remarkably low. Side trips and stopovers arranged as you like. Tickets and information at depots.

GREYHOUND BUS DEPOT,
969 Liberty Avenue
Phone: Atlantic 4727

GREYHOUND Motor Transit Management Lines

For Sore Throat Sore throat is often serious. Do not ignore it. Take Tonsiline at once. It is made especially for sore throat—nothing else. Always dependable. At druggists, 35c and 60c. Hospital size $1.00. TONSILINE The National Sore Throat Remedy

Why experiment with unfamiliar soaps and lotions
Cuticura
has brought relief and happiness for fifty years to millions all over the world
Soap 25c. Ointment 25c. and 50c. Talcum 25c.

Headache
One or two Anti-Kamnia Tablets quickly banish headache. Also stop pains of all kinds and insomnia and nervousness. Scientific, balanced formula insures safety and certain results. Prescribed by doctors and dentists the world over for more than 35 years. Druggists everywhere sell "A-K" Tablets in flat tins—25 cents. 25 millions used annually. A-K on each tablet.
Anti-Kamnia
Quick Relief from Pains and Aches

Boudoir Pillow Cases
Fine quality voile in a big variety of dainty designs. Pink, yellow, orchid, orange and rose..... 29c
Fifth Floor

FRANK & SEDER
FIFTH AVENUE, SMITHFIELD AND DIAMOND STREETS

To $7.95 Fur Collars
New fur collars ready to attach to your coat. Make your old coat like new with one of these beautiful collars. $3.95
Second Floor

WINTER COATS
May Be Smart, Yet Inexpensive

For Instance, Consider This Exceptional Group at.... $50

The Coats in this remarkable group represent some of the most unusual styles presented this season . . . many of the original fashions can be traced directly to their Parisian influence. New collars, lavishly furred, and cuffs of unusual design, panels, and borders, all of fur, mark these with the stamp of individuality. Handsome materials and superb workmanship are further marks of distinction.

Natural and Platinum Wolf — *Marmink*
Baby Seal — *Manchurian Wolf*
Caracul — *Skunk* — *French Beaver*
Civet Cat — *Jap Fox* — *Red Fox*

Sizes for Women, Misses and Larger Women

Chinchilla Coats — The ideal coat for sports, business and bad weather wear. Splendidly tailored. All colors. Sizes 14 to 42. $16.50 and $25.00

Leather Coats — A coat for rough and ready wear. Long and short models, all strikingly tailored. All colors. 14 to 42. $15.00 to $35.00

Frank & Seder—Second Floor

FINER DRESSES
Bought at Such Price Concessions

That We Are Able to Offer $25 and $29.75 Dresses at Only $18

Only very unusual market conditions could bring about this sale. Even those who come, expecting big things . . . will be amazed when they see the quality . . . the exclusiveness of the styles. There is not a dress in the lot that a woman wouldn't consider herself fortunate to get at $18!

The styles are truly fascinating! There are exceptionally smart, trim models for street, sports and business wear . . . and very appealing, distinctive models for afternoon and dinner wear that bring out a woman's most charming features. For evening there are frocks of appealing charm that are thoroughly feminine, yet with a dashing sophistication, too.

Crepe Georgette — *Velvet Combinations*
Satin Crepe — *Canton Crepe*
Transparent Velvet — *Light Weight Woolens*

You know how new and clever tiered skirts are . . . and frills, pleats, the fascinating side and front draperies . . . the swathed hiplines . . . new surplice blouses . . . rare touches of lace . . . brilliant ornaments. Then you know that these frocks are the newest . . . cleverest, most original and desirable dresses that you have ever seen at this price . . . or in fact for several dollars more.

Sizes for Women, Misses and Larger Women

Frank & Seder—Second Floor

4-HOUR SALE
10 A.M. to 2 P.M.
FUR COATS
Formerly $100 to $135
18—$100 Fur Coats Now
6—$110 Fur Coats Now
18—$125 Fur Coats Now
12—$135 Fur Coats Now
$65
Frank & Seder—Second Floor

Special! 9x12-Ft. Rugs
Beautiful, luxurious rugs! Selling here regularly for very much higher. There's a bloom to the colors . . . a soft resiliency to the pile—that tells you INSTANTLY these are VALUES! Tomorrow you SAVE ON SUPERB RUGS. Tomorrow you purchase the finest rug for $36 it has been our privilege to offer. Closely woven, heavy wool yarn pile *that means years and years of wear.* Also 8.3x10.6 and 11.3x12-ft. sizes.
Super Axminsters — *Turkana Plush Rugs*
Wool Chenilles — *Royal Wiltanas*
Fine Wilton Velvet Rugs
$36
Rugs May Be Purchased on Deferred Payments
Frank & Seder—Sixth Floor

Inlaid Linoleum sq. yd.
Regular $1.40 Dutch tiles, blocks and floral patterns, of standard makes. 89c

$22.50 Slip Cover Sets
Three pieces! Belgian striped linette in smart, colorful harmonies. For davenport, club and wing chairs. Here's a price that's less than the cost of materials alone! $11.95

$14.50 Slip Cover Sets
Gay flowered cretonne covers for davenport, club and wing chairs. Brighten the room and give your overstuffed set longer life. $7.50

Washable Shades
36-in. Perfect quality, washable shades—guaranteed not to pinhole or crack.... 69c

Rayon Pillows
Lustrous rayon pillows, shirred and tucked—trimmed with ribbon fancies—desirable colors. $1.39

Frank & Seder—Sixth Floor

Great Basement COAT Sale!

Basement Sale! Children's
New Shoes

Big boys' and girls' school and dress shoes. High and low styles. Oxfords, straps, fancy cut-outs and combination tops. Sturdily made. All sizes. $1.95

Boys' Hi-Cut Shoes
2-buckle straps—well made with strong leather soles and heels. Pocket on side for knife. $2.79
Frank & Seder—Basement

Special Sale! Children's
New Hats

Cunning little styles in smart pokes, off-the-face models, silks and velvets, etc. Many with elastic back—Red, Copen, Green, Navy and others. $1.95

Children's Tams
Pretty little tams in a big variety of wanted colors. All head sizes. 89c
Frank & Seder—Basement

Frank & Seder, Sub-Basement

Offering Actual $25, $30 and Even $35 Values!
Suedines!
Broadcloths!
Fur Fabrics!
$19.75
Smart fur trimmed models for women and misses in a bewildering selection of stunning new styles and colors.

Planned far in advance in order to secure coats of marvelous value, this great Basement October Sale will be the talk of the town tomorrow. 1200 Coats that we sell in a regular way for $25, $30 and $35—(yes, actually these are the values)—will be offered to the public for only Nineteen Dollars and Seventy-Five Cents. Regular and extra sizes 16 to 52.

Frank & Seder, Sub-Basement

Just Arrived! 600 Women's and Misses' Smart New
SILK DRESSES
Worth $10, $12 and Even $15!
Dress values that are unsurpassed at this low price. Fine quality silk dresses in the very newest styles and colors, beautifully trimmed, all sizes 16 to 52. $6.55

Oldest Driver's License

THE oldest motor driver's license in London is held by Mr. J. Portwine, of Dulworth. His license is numbered "4" and was taken out just after the motor car act of 1903 came into force.

Fiction Page

A Sad Village

CALDECOTE, in Huntingdonshire, is perhaps the saddest place in England. It is the Village Without Any Children, and since, a little while ago, its only child inhabitant—the pet of the village—was drowned in the village well.

STOLEN LOVE

by HAZEL LIVINGSTON

(Continued from Yesterday.)

Mrs. Barstow Fears Her Son Will Marry Joan And Is Unhappy

WHAT HAS GONE BEFORE

Joan Hastings, seventeen and beautiful, lives with two old maiden aunts and one of them, Aunt Evvie, tells her of her unmarried mother's tragic love affair and death. Joan falls in love with Bill Martin, a penniless young man, and she is sent away to school. Bill, an innocent victim of a bootlegging gang, is sent to jail and Joan, begging for bail money from the aunts, confesses everything to them. She is put on a train for school in charge of a woman friend of Aunt Evvie's. Bill, freed, bids goodby to his mother, leaving no address and befriending Rollo Keyes, a rich young spender, is given a job by his father. Joan, escaping from the train, reaches his home just after he has gone. Concealing her presence from her aunts she gets a position in a department store and later works as a model in a smart shop. There Mrs. Barstow, a rich society woman, sees her, likes her and asks her to tea. She meets Curtis Barstow who immediately becomes interested in her. Joan goes to see Mrs. Martin and learns that Bill has written but has not asked for her. She thinks he no longer cares. Bill comes home and discovers that Joan is close at hand. Joan meets Bill again and discovers Ruth Gillespie, one of the girls at the shop, is deeply in love with him. Mrs. Barstow puts herself out to be nice to Joan for her son's sake. Bill visits Joan and offers to marry her.

NOW GO ON WITH THE STORY.

CHAPTER XIX.

HIGH up on the hill the cabin clung, half hidden by the trees. Manzanita and scrub oak near the road, tall redwoods on the other side. You reached it after a two hours' ride up the winding road from Santa Cruz. Broad balconies that were festooned with Chinese lanterns in summer, fascinating dormer windows curtained with gay cretonnes. Low, inviting armchairs, bright-hued cushions everywhere; a fireplace that burned plump, sputtering logs. "Just a log cabin," Mrs. Barstow said, but two maids and the Chinese cook had been sent on ahead. Lydia Barstow had her own ideas about "camping out."

"Do you like it, Joan?" Curtis asked.

It was the first chance he had had to talk with her, for Eugenia Laird had hopped into the front seat of the car, beside him, with a playful little scream—"I have to sit in the front seat! I always sit in the front seat—don't I, Curt?" And all the long drive into the mountains she had chattered incessantly, buzzing in his ear, like a fly.

"Like it?" Joan echoed. "I love it . . . see Curtis, the creek—that is a creek, isn't it? Way down below—and the little trail going up the hill . . . let's follow it tomorrow and see where it goes, but, of course, you know—"

"No I don't—I haven't been here for two years—"

"Two years!" Imagine keeping away from a place like this for two years!

"Well, we'll start to explore it now. We have half an hour before dinner—haven't we, mother?"

"Yes, but Joan will want to take off her things—"

"Oh no—she doesn't want to dress for dinner. Let's not. Aren't we camping out? What's the idea? Come on—Joan!" He pulled her, laughing, out of the door. "Race you up to the redwoods!"

They clattered down the stairs, ran joyously, breathlessly up the steep, winding road, disappeared round the shoulder of the hill.

Eugenia and Timothy Laird exchanged glances. "This is going to be wildly exciting for me!" Tim murmured, "with Curt helping himself to the blonde."

"Why do you let him, you sop!" Eugenia retorted angrily. "She was asked for you—"

Mrs. Lawrence, the Nora Lawrence whom Mrs. Barstow had asked to keep her company while the four young people amused themselves, raised an inquiring eyebrow. "Really, Lyla, you should have warned us. Such a change in Curtis, galloping off the road like a colt! I have always thought of him as such a serious young man surrounded by law books and abstracts. It's the girl, of course. But, my dear, who is she? Hastings—I don't know any Hastings, except Alexander Hastings in Menlo Park—"

"No," Mrs. Barstow said smoothly, "she isn't related to them. She's one of the Van Fleets though. Her father was a naval officer, killed in some engagement—the Spanish war? No, it couldn't have been that, well, something interesting . . . rather an unusual girl, and so talented, she designs costumes, you know—"

"She's decorative, all right," Tim agreed, eagerly. "Wonder if she studied at Hopkins? I know a fellow, class of '24 at Stanford, did some work there—I'll have to ask her about it—"

"You'll never get the chance," his sister said pointedly. "Curtis will see to that. Are they engaged, Mrs. Barstow?"

"No—oh, no—"

And out in the fresh cool air Curtis and Joan raced down the hill, holding hands like children, laughing, sliding in the soft dirt, scattering pebbles and clumps of mossy ground.

His smooth hair was mussed, big blobs of mud clung to his light suit. "Come on—down to the creek—see if there are any fish—"

They came back at dusk, sank, still breathless and laughing, into big chairs near the fire. "Tomorrow we'll go down to the creek, the big one. There's a dam somewhere down there. Wish it were summer so we could swim. . . . Mother, Joan and I are going to start at 6 tomorrow morning—"

"Six! It will be dark—"

"Well, 7 then—or half past—and take the old trail toward the mill . . . oh . . . Gene and Tim, too, of course. Come with us, Gene?"

"I couldn't possibly go anywhere at 7 in the morning unless I stayed up all night," Eugenia yawned.

"I will!" Timothy promised.

But in the morning Curtis forgot to call him, so they went alone. It had rained a little in the night, the sun made the raindrops glisten like the tinsel in the trees. In a hollow in the hills they found redberries, great armfuls of them to bring back to the cabin. "Everything is so beautiful, so fresh and cool and rain-washed," Joan sighed happily.

The sun went behind the clouds. Fear touched her, sharp and jagged, piercing the veneer of happiness. She looked at him appealing . . . always something to remind her. . . .

"Race you down the hill!" she called. She wouldn't give way to it. She had turned her back on it . . . forever.

They both laughed a lot at dinner, with a tremendous turkey, and crystal glasses holding old Mr. Barstow's pre-prohibition wine. The red berries glowed in the candlelight, the women's dresses, mauve in a dim sky. The others talked . . . trickle of low conversation, tinkle of laughter . . . . . Joan and Curtis ate absently, lost in their secret, happy thoughts.

He looked at her, slender and faintly smiling in her rose-colored frock, and she looked at him, dear, loyal Curtis, steady and strong and good. Their eyes met, held, each other, across the white table. Only they were real. The others were shadows, shadows that would soon be growing.

"It is very late," Mrs. Barstow said, when Eugenia, a disgusted nymph in fluttering mauve chiffon had stopped hammering the old square piano, and gone yawning to bed.

"So it is," Mrs. Lawrence agreed, and the country air—"

Joan stood up, too. "Oh, don't go yet!" Curtis begged. Wait till the logs burn down. Mother, tell her it's her solemn duty to sit up with me a while and see the house doesn't catch fire. Besides I'm going to pop some corn, and I'll get sick and die, if I eat it all alone, and it will be all Joan's fault. Joan Hastings, if you go away so early, on our last night—"

"But I'll wake Eugenia then—"

"To hell with Eugenia—"

"Curtis!"

But she stayed. Lyla Barstow saw them, sitting on cushions before the fire before she closed her door. Joan's slender arms clasped her knees, her hair was a halo of gold light in the dim fire lit room.

"I can't give him up to her I—can't—I can't—" she whispered to her haggard reflection in the mirror. "Oh, Curtis—what can you see in her—"

Outside the wind whispered in the trees, raindrops pattered on the shingled roof. The wicker chairs squeaked. Instinctively Joan drew nearer to Curtis . . . Curtis . . . her only friend.

* * *

"Have a good time?" Francine asked.

"Oh, yes!" Joan's face was glowing—no need to ask.

Ruth watched them talking, from a corner. "I've got something to tell you," she telegraphed to Joan.

Something about Bill, Joan knew. Always something to bring her back, just when she had made up her mind.

She steeled her heart. "What about?"

Ruth pushed her into one of the empty fitting rooms. "Listen—Willum's gone back to Pasadena. Did you know?"

Her round dark eyes were boring into Joan's like gimlets.

"No, I didn't know. Why should I?"

"I thought you were such friends."

"Not for a long time—"

"But you saw him after the party with Rollo and me at the hotel—"

"Oh—"

"Oh, yes, you did. He told me himself."

Bill telling . . . telling Ruth . . . "Well, what of it?" she asked defiantly, but the dark color surged over her face. What else had Bill told? Ruth was shrewd, it would need only a word, a careless, blundering word . . .

(To be continued tomorrow.)

(Copyright, 1928, King Features Syn. Inc.)

Sultan of Paper Collectors on His Load Stirs Fay King's Imagination

LIKE A SULTAN IN ALL HIS ORIENTAL CUSHIONS, THE PRINCE OF PAPER COLLECTORS RIDES FORTH!
SOME DAY IM GOING TO RENT A TURKISH COSTUME AND TAKE A SIGHT-SEEING TRIP ON ONE OF THOSE BAGDAD PAPER WAGONS!
FAY KING

By FAY KING

NEVER do I behold one of those wagons piled to Alpine heights with sacks of waste paper without appreciating why O. Henry called New York "Bagdad on the Hudson."

To see the Prince of Paper Collectors perched high up there in Oriental splendor and cushioned comfort, one can't help thinking he is some merry Sultan riding by.

Slowly he goes along, smiling down with calm and kindly benevolence at the hurrying world below.

A Rajah of India on his favorite elephant would seem insignificant in comparison.

No conqueror who sacked a great city in ancient times ever rode along more triumphantly than those who cheerfully and patiently sack our city thoroughly every day.

Snaps Out of Cold In Record Time!

Did you ever hear of a five-hour remedy for colds? There is one, and it really does bring you out of it completely. Even if it's grippe, this method works, only it takes longer. It's a simple compound the druggist has in tablets. Pleasant-tasting, but it sure has the "authority!"

Plenty of people with a bad cold in the morning have been rid of it by night; and the secret is Pape's Cold Compound. You'll think it just luck the first time, but it always goes to the spot. Druggists have it for 3c.

Pape's COLD COMPOUND to STOP a Cold

Now! meal time is a happy event

IT is all so wonderful, I can hardly believe my eyes. When I think how badly you used to feel—didn't want anything to eat—perhaps sometimes a little grouchy and miserable, and just driving yourself by main force, I almost shudder. I know it worried you, too. You seemed to feel as though you were slipping. Then one day you brought home a bottle of S.S.S. and told me you were going to give it a trial. That was only a few weeks ago. Today you look like a new person. Your appetite is keen, your flesh is firm, and your whole being seems to radiate happiness and I am happy too, because you are well and strong again."

Loss of appetite only a symptom

It is a known fact that when one's system gets "run-down," they haven't the resistance to ward off disease. *Loss of appetite is only a symptom.* General weakness pervades the entire body. There is no desire to work or play.

Rich, red blood builds and sustains

Your physician will tell you that lowered vitality is the result of an insufficient supply of red blood cells—those vitalizing elements in the blood that build and sustain the body.

Without plenty of rich, red blood, there can be no strong, sturdy, powerful men, or beautiful, healthy women.

—purely vegetable

When you get your blood cells back up to normal, that sluggish, let-down feeling, loss of appetite, rheumatism, boils, pimples, and skin troubles disappear. You get hungry again; sleep soundly; solid flesh takes the place of that which was once flabby. You fell strong; and your nerves become steady.

S.S.S. proven record over 100 years

For more than 100 years S.S.S. has been helping people regain their strength and charm. Thousands of users have testified to its benefit in unsolicited letters of gratitude.

Made only from the fresh vegetable drugs gathered at the proper season of the year, S.S.S. gives to Nature what she needs in making you yourself again.

All drug stores sell S.S.S. Get the large size. It is more economical.

S.S.S. Builds Sturdy Health

The Sun-Telegraph Fifteen Cent Pattern

A POPULAR STYLE FOR A SMALL BOYS' SUIT.

Black velvet with the collar of white silk broadcloth is here shown. This model is also pleasing in flannel—brown or navy blue—with simple stitching or braid for a finish. Twill or broadcloth are nice as are also wash materials such as madras, linen or Indian Head. The collar is a distinctive feature of this style. It is cleverly cut with a tab extension that overlaps at the left side. The trousers are cut with straight lower edges.

The pattern of this natty little suit is cut in three sizes: 2, 4 and 6 years. A 4-year size will require 2¾ yards of 36-inch material. A facing on the collar of contrasting material requires ¼ yard 20 inches wide.

COUPON.

This pattern will be sent on receipt of 15 cents (silver or 2c and 1c stamps). Make number, name, address, etc., plain. Send to Pattern Department, The Pittsburgh Sun-Telegraph, Pittsburgh, Pa.

No. 6268. Size .....

Name .....

Street and No. .....

City ..... State .....

(Advertisement.)

SALTS FINE FOR ACHING KIDNEYS

Most folks forget that the kidneys, like the bowels, sometimes get sluggish and clogged and need a flushing occasionally, else we have backache and dull misery in the kidney region, severe headaches, rheumatic twinges, torpid liver, acid stomach, sleeplessness and all sorts of bladder disorders.

You simply must keep your kidneys active and clean and the moment you feel an ache or pain in the kidney region begin drinking lots of water. Also get about four ounces of Jad Salts from any good drug store here, take a tablespoonful in a glass of water before breakfast for a few days and your kidneys will then act fine. This famous salts is made from the acid of grapes and lemon juice, combined with lithia, and is intended to flush clogged kidneys and help stimulate them to activity. It also helps neutralize the acids in the urine so they no longer irritate, thus helping to relieve bladder disorders.

Jad Salts is inexpensive; makes a delightful effervescent lithia water drink which everybody should take now and then to help keep their kidneys clean.

A well-known local druggist says he sells lots of Jad Salts to folks who believe in trying to correct kidney trouble while it is only trouble.

(Advertisement.)

A Simple Application That Dissolves Blackheads

No more squeezing and pinching to get rid of those ugly blackheads. Get a little Calonite powder from any drug store, sprinkle a little on a hot, wet cloth, rub over the blackheads, and in two minutes every blackhead will be dissolved away entirely.

COOKING SCHOOL NEWS

What one taste showed Mrs. Cadle about

Pie Crust

A SWEET delicate shortening can make the crust of a pie as delectable as the filling! To make sure that your shortening is sweet and delicate, test it the same way you test your milk and butter—*taste* it!

Mrs. Katherine M. Cadle did just that; then wrote us:

"The taste of Crisco is sweet, agreeable—without the slightest trace of any 'strong flavor' which one occasionally finds even in the best of other shortenings.

"For pies, Crisco has proven excellent; it makes a flaky crust that browns beautifully and has a fine flavor."

Standard Pie Crust

Amount for one-crust pie (Or baked shell)	*For medium size two-crust pie*
1½ cups pastry flour	2 cups pastry flour
½ cup Crisco	⅔ cup Crisco
½ teaspoon salt	¾ teaspoon salt
4 to 6 tablespoons cold water	6 to 8 tablespoons cold water

Sift pastry flour and salt together. Cut shortening in with two knives until the consistency of small peas. Add only enough ice water to hold. Roll. For baked shell, cover bottom of pie plate. Leave enough edge to fold back to make it firm. Prick well with a fork to prevent bubbles. Bake in hot oven (450° F.) for 15 minutes.

Sour Cream Pie

Filling

1 cup sour cream
¾ cup sugar
1 tablespoon Crisco
½ teaspoon salt
3 eggs separated
1 tablespoon flour
¼ teaspoon each cloves, cinnamon, allspice, nutmeg
½ cup raisins

Mix flour and sugar. Add cream and Crisco. Bring to a boil. Add beaten egg yolks, spices, salt and raisins. Boil five minutes, stirring constantly. Cool, pour in baked shell. Cover with meringue. Beat egg whites stiff, add 3 tablespoons sugar and pinch of baking powder. Cover pie. Brown in moderate oven (350° F.).

Chess Pie

Filling

⅔ cup Crisco
1 cup sugar
2 egg yolks beaten
1 egg white
Juice and grated rind of small lemon
⅔ cup chopped raisins
⅔ cup chopped walnuts
½ teaspoon salt

Cream Crisco, sugar and egg yolks. Add raisins and nuts. Fold in the white of one egg beaten until stiff. Line patty pans with crust, put in the filling and bake in hot oven (450° F.) 10 minutes, then reduce heat to 325° F. and bake until filling is set about 30 minutes. When done, top with meringue made of two egg whites beaten stiff and four tablespoons of powdered sugar. Return to oven to brown.

(*All measurements level*)

You taste your milk—
You test your eggs—
NOW . . .
taste your shortening

Crisco's sweet flavor will delight you!

Crisco is used for Frying, for Shortening, for Cake-Making

Crisco is the registered trade-mark of a shortening manufactured by The Procter & Gamble Company

© 1928, P. & G. Co.

SING OVER RADIO

TWO SOPRANOS

Elsie Matz Bauman, soprano, sings gospel songs tonight over WCAE at 7 p. m. Mabel Zoeckler, soprano, accompanied by an octet, will sing "My Lovely Celia" at 9:30 p. m. over WJZ.

WHAT'S ON THE AIR

HEAR ye! Hear ye!

Some cordial greetings will be exchanged over the air tonight by Senator Borah, speaking for Hoover, and Gov. Alfred E. Smith. The Republican ball of fire has been itching to get on the air and no doubt he will say a few things tonight when he steps before the microphone in Baltimore, Gov. "Al's" last stopover. The speech will be heard in Pittsburgh over KDKA at 8 p. m.

Gov. Alfred Smith steps over into Newark, N. J., in an attempt to nullify Hoover's speech there several days ago. What he has to say will be heard over WCAE at 9 p. m.

Dr. Daniel A. Poling comes out publicly for Hoover tonight over WJAS at 8:30 p. m. John W. Davis speaks for Smith at 10:30 p. m. over WCAE.

A. K. OLIVER AT KDKA

Augustus K. Oliver, president of the Welfare Fund of Pittsburgh, will speak tonight at 7:15 p. m. over KDKA. A short musical program will be given under the direction of Victor Saudek.

Stephen G. Porter speaks for the Republican cause at 7:30 o'clock.

A new comedy song which has not been published will be sung by the Smith Brothers at 9 o'clock. "There'll Be No Show Tonight" is the number. Other duets include "My Blackbirds Are Bluebirds Now," "Roses of Yesterday" and "It Goes Like This."

"Carmen" will be presented during the Balkite Hour at 10 p. m.

Maria Olszewska, the Chicago Civic Opera's new contralto, will make her American debut in the title role. Alice Mock, the young Oakland girl who has been engaged to sing lyric and coloratura roles, will be heard as the Micaela. Antonietta Consoli, a native of Lawrence, Mass., will be the Frasquita, and Ada Paggi, the Italian contralto who comes to Chicago from the Gallo forces, will be the Mercedes.

Programs scheduled today:

Smith, Borah Broadcast Tonight

Political speakers on the air tonight:

REPUBLICAN—

Congressman Stephen G. Porter, at 7:30 p. m., over KDKA.

Senator Borah at 8 p. m., over KDKA.

Dr. Daniel A. Poling at 8:30 p. m., over WJAS.

DEMOCRATIC—

Gov. Alfred E. Smith at 9 p. m. over WCAE.

John W. Davis at 10:30 p. m., over WCAE.

Program Errors Not Fault of Newspapers

Due to the inconsistency of both political parties in the arrangement of speakers for radio talks, a few inaccuracies have occurred in radio programs. Such was the case last night with the Gov. Smith talk scheduled for 8 p. m. over KDKA. At the last minute it was decided he wouldn't speak over the air, but no notice of this decision was sent to newspapers. Another speaker was substituted by the Democratic National Committee. The Sun-Telegraph makes an honest effort to have its radio programs as accurate as possible. Where a slipup in the time or the names of speakers occurs it is clearly the fault of the publicity committees for the political parties. Sun-Telegraph radio programs are compiled daily in The Pittsburgh Sun-Telegraph office from programs received from radio stations by mail and wire.

Local Programs

EASTERN STANDARD TIME.

TIME.

WJAS (270)—11:00 p. m.
KDKA (316)—6:00 and 9:30 p. m.
WCAE (462)—7:29 and 11:00 p. m.

WEATHER.

KQV (270)—7:00 p. m.
KDKA (316)—11:00 p. m.

FEATURES

6:01 P. M.
KQV (270)—Dewey Bergman's.
6:10 P. M.
KDKA (316)—World Book Man.
6:15 P. M.
KDKA (316)—Philadelphia Company Quartet.
6:30 P. M.
KDKA (316)—Don Bestor's.
WCAE (462)—Waldorf-Astoria.
7:00 P. M.
KDKA (316)—Dr. Robert T. Hance, University of Pittsburgh, "Howe We Grow."
WCAE (462)—Gospel songs. Elise Matz Bauman, soprano; Lois Wiley, contralto; Edward Kroen, tenor; Fred Weber, bass; Gertrude Mohr, accompanist.
7:03 P. M.
KQV (270)—Nixon Orchestra.
7:15 P. M.
KDKA (316)—Welfare Fund address by A. K. Oliver. Music by Victor Saudek.
7:30 P. M.
KQV (270)—Judge J. F. Rutherford.
KDKA (316)—Republican committee, Congressman Stephen G. Porter.
WCAE (462)—Quinby Symphony.
7:45 P. M.
KDKA (316)—"Political Situation in Washington Tonight."
8:00 P. M.
KDKA (316)—Senator Borah.
KQV (270)—Welfare Fund. Kenny Sisters, piano and violin.
WCAE (462)—Home Companion hour.
8:30 P. M.
WJAS (270)—Republican National Committee, Dr. Daniel A. Poling
9:00 P. M.
WJAS (270)—NR Millionaires.
KDKA (316)—Smith Brothers.
WCAE (462)—Gov. Alfred E. Smith
9:30 P. M.
WJAS (270)—La Palina hour.
KDKA (316)—Blue Danube Nights
10:00 P. M.
WJAS (270)—Kolster hour.
KDKA (316)—"Carmen."

WCAE (462)—Palmolive hour. 10:30 P. M.
WJAS (270)—United Military Band.
WCAE (462)—Democratic National Committee, John W. Davis.
11:01 P. M.
KQV (270)—Paris Inn.
KDKA (316)—Don Bestor's.
11:30 P. M.
KQV (270)—New China.

OUTSIDE PITTSBURGH

5:00 P. M.
WADC (238) Akron—Dinner concert.
5:30 P. M.
WEAF (492) New York—Bill and Jane.
6:00 P. M.
WEAF (492) New York—Dem. Committee.
WGnP (277) Detroit—Oriole Terrace.
WHK (265) Cleveland—Orchestra.
WJBT (389) Chicago—Musical vaudeville.
WJZ (454) New York—Tyeng's orchestra.
WSAI (361) Cincinnati—Thies orchestra.
6:30 P. M.
WBAL (492) Baltimore—Dinner orchestra.
WEAF (492) New York—Fox Trappers.
WGY (379) Schenectady—Dinner music.
WHO (535) Des Moines—Little Symphony.
WIP (348) Philadelphia—Adelphia orches.
WJR (441) Detroit—Sindelar's.
WLW (428) Cincinnati—Dinner music.
WMAK (545) Buffalo—Dinner music.
WTMJ (294) Milwaukee—Organ.
7:00 P. M.
KYW (526) Chicago—Hamp's orchestra.
KSTP (220) St. Paul—Dinner program.
KFAB (319) Lincoln—Dinner concert.
WAIU (282) Columbus—Dinner music.
WCCO (405) Minneapolis—Pianist.
WCFL (483) Chicago—Labor hour.
WEEI (365) Boston—Oh Boy program.
WENR (288) Chicago—Dinner music.
WGHP (277) Detroit—Lady Moon.
WGR (303) Buffalo—Shea's Symphony.
WHN (394) New York—Cotton Club.
WJR (441) Detroit—Act and Two Pairs.
WISN (270) Milwaukee—Dinner music.
WLW (428) Cincinnati—Gibson orchestra.
WJZ (454) New York—Jeddo Highlanders.
WMAQ (447) Chicago—Concert orchestra.
WOW (508) Omaha—Concert.
WPG (272) Atlantic City—Concert.
WSB (475) Atlanta—Pomar's orchestra.
WSM (337) Nashville—Studio orchestra.
7:15 P. M.
WLW (428) Cincinnati—University.
7:25 P. M.
KYW (526) Chicago—Hamp's orchestra.
7:30 P. M.
KFAB (319) Lincoln—Courtesy program.
WCCO (405) Minneapolis—Long's orches.
WCAP (240) Asbury Park—Rhythm Boys.

(Continued on Page Twenty-three.)

A new set of tubes

will restore fine reception

RCA

After vacuum tubes have had a year of average use, they need to be replaced by a brand new set of RCA Radiotrons Don't leave in any old tubes. They will drag down the performance of the new ones.

RCA Radiotron

"Radiotrons are the Heart of your Radio Set"

Style **McCreery & Co.** Quality

WOOD STREET AT SIXTH AVENUE TELEPHONE ATLANTIC 4600

Thursday...A Specially Planned List of Values on

The Juvenile Floor

-THE FIFTH-

Boys' Knicker Suits With Vest and Extra Trousers

$10.50

All-wool suits, made of woolens chosen especially for their sturdiness and serviceable quality. Every mother as well as every boy will appreciate this suit. Sizes 8 to 16 years.

Feature Selling

Boys All-Wool Overcoats

$13.50

All-wool coats, with warm lining. Convertible collar style. Colors: dark and medium browns and greys. Sizes 11 to 18 years.

Special Value!

Boys' Lined Cape Gloves

$1.00

Both gloves and mittens...of good quality capeskin. Mittens with little fur cuff. Gloves with snap fastener.

Boys' One and Two-Piece Flannelette Pajamas. Sizes 4 to 18.

$1.00

Girls' Chinchilla Coats, $16.50

Smartly tailored of English all-wool or Germania Chinchilla . . . double-breasted style, with two pockets; wool plaid or suedene lined, sizes 6 to 14 years. In wanted colors.

Other Chinchilla Coats from $12.95 to $45.00

Girls' Leather Coats

$13.95

In red, green or brown. Swagger short coats of fine cape leather and with wool plaid lining to give warmth. Sizes 8 to 16.

Children's 'Pied Piper' High Shoes

$2.85 to $4.25

Black patent, tan calf and elk shoes for school . . . also patent leather with colored tops for dress occasions . . . created for comfort . . . youthfully smart. Exclusively at McCreery's.

(The Juvenile Floor—The Fifth)

On Cool Days Men Will Like These

New Knit Wool Sweater Coats

at $6.50

A medium weight 100% wool—permanent elastic, properly proportioned and uniformly sized. For indoor and outdoor wear. Colors: seal, brown, cadet, and black.

at $7.50

A hand-tailored, high grade pure wool sweater coat—reinforced at the points of greatest wear. Two pockets. Warm, neat and comfortable.

at $8.50

A new, pure wool, medium weight shaker knit. Very attractively trimmed with contrasting colors in front and bottom. Can be worn very comfortably under the coat.

(McCreery's—Street Floor—Just Inside the Wood St. Door)

New Fashions in Furred Coats!

In Three Groups That Deserve Special Consideration and Immediate Action Tomorrow

$79.50 $100. $125.

Fine Broadcloth Coats
Lister's Broadtail Cloth Coats
Velours du Nord Coats

Illustrating virtually every late development in coat fashions . . . new flares effected by geometric cutting . . . concentrated flares in drape effect . . . straight coats with a flare effect arranged by diagonal fur trimming.

Coats with large away-from-the-face collars in pouch or shawl manner . . . some showing eccentric furring that takes its motivation from the styling of the coat itself . . . coats with deep pointed fur cuffs or large round cuffs...with fur borders, Tuxedos or tabs.

The furs: Persian Lamb, Civet Cat, Skunk, Silver Kit Fox, Pahmi, Fisher Opossum, Japanese Mink, Baby Seal, Monkey Fur, Grey Wolf, Beige Wolf, Eclipse Wolf, and Beaver.

(McCreery's—Third Floor)

In the Negligee Shop

New Velvet Bridge Coats

$19.75

Suave little velvet jackets . . . the new manner . . . one slips them on over one's bridge frock . . . or perhaps for breakfast . . . or at the tea hour.

Chartreuse Lined with Gold Rayon Satin
Beauty Red Lined with Gold Rayon Satin
Coral Lined with Gold Rayon Satin
Black Lined with Gold Rayon Satin

Their charm is their simplicity . . . uncollared . . . with rather wide sleeves . . . hanging straight to one's fingertips.

(McCreery's—Fourth Floor)

New at McCreery's!

Swagger Parisian Designs in Bags

in Fashionable Leathers

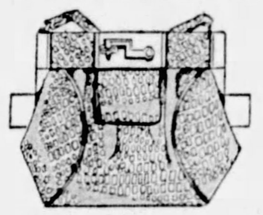

$7.50

Business and street bags featuring the smartest Parisian designs . . . pouches with the new metal hook-and-eye clasp . . . backstraps and handstraps on clever two-compartment frames. An assemblage distinguished for detail finesse, for elegance of both lining and fittings.

Lizard Calf, Reindeer Calf, Shoe Calf, Goat in Brown, Tan, Navy, Aegou and Black
With decorative frames of non-tarnishable metal.

(McCreery's—Street Floor)

McCreery's New Rates on Hosiery Repairing

(All Work Done Within Twenty-four Hours)

25c for the single run . . . 10c more for each additional run. Snags 10c an inch.

(McCreery's, Hosiery Repair—Street Floor)

Featuring Tomorrow

CROMWELL SHEETS

Made to McCreery Specifications . . . Sold here exclusively

Of firmly woven cotton . . . recommended highly for its durability. An excellent quality, plain hemmed. Truly modest in price.

63x99 inches	$1.25
63x108 inches	$1.45
72x108 inches	$1.55
81x90 inches	$1.40
81x99 inches	$1.50
90x108 inches	$1.75
81x108 inches	$1.85

Cromwell Cases	Cromwell Bolsters
42x36-inch, 35c	42x54-inch, 50c
45x36-inch, 38c	42x72-inch, 55c

(McCreery's—Second Floor)

Silk Chemise, Bloomers and Bandeau Sets

A Triple Offering of New Lingerie . . . Exceptional in Styling and Qualities.

$4.95

Hand-Made Chemise of fine crepe de Chine...hand work, hand embroidery and applique designs. Hand made bloomers with cuff or elastic knees...flesh color with Lido appliques and bands. Bandeau sets of crepe de Chine . . . the panties with yoke tops and new drop seats...the bandeaux with French laces...peach, Nile or orchid.

Night Robes of fine crepe de Chine with hand made French laces or in tailored styles with tucks, briar stitching, pipings . . . round or V necks...average and large sizes..... $7.95

Pajamas hand made of crepe de Chine with drawn work, Georgette touches, hand embroideries... slip-over style...peach, Lido, Nile or flesh..... $10.00

Pajama Ensembles consisting of pajamas with matching coatees...fancy flowered and printed satins with solid colored trimmings. For boudoir wear, for college, for traveling..... $19.75

(McCreery's—Fourth Floor)

For General Wear...

"Merville" Service Weight Silk Stockings

Are a Sensible as Well as Smart Choice!

$1.85 Pair

"Merville" silk stockings . . . a quality exclusively at McCreery's . . . have a definite place in the year-round wardrobe of Pittsburgh women. For colder days . . . and for long service . . . we recommend "Merville" No. 108—a good service weight silk quality with 4-inch lisle garter tops and reinforced lisle soles, high spliced heels.

Always in every size . . . in all new colors.

(McCreery's—Street Floor)

DEMPSEY-FIRPO MAY BE MATCHED AGAIN

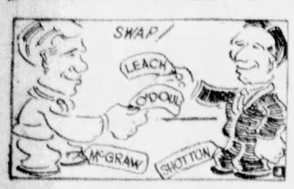

SUN-TELEGRAPH SPORTS

TWENTY — WEDNESDAY, OCTOBER 31, 1928 — BEST IN PITTSBURGH

PARKINSON NOT TO FACE ORANGE

Syracuse Stars Who Come Here—To Battle Pitt in Stadium Saturday

ALBERT VAN NESS

Four of the regulars of the Syracuse University eleven, which battles Pitt in the stadium next Saturday, after having held Penn

WILLIAM NEWMAN

State to a 6-6 tie last Saturday and outplayed Nebraska a week before, only to be nosed out, 7-6. Van Ness is a tackle, Newman

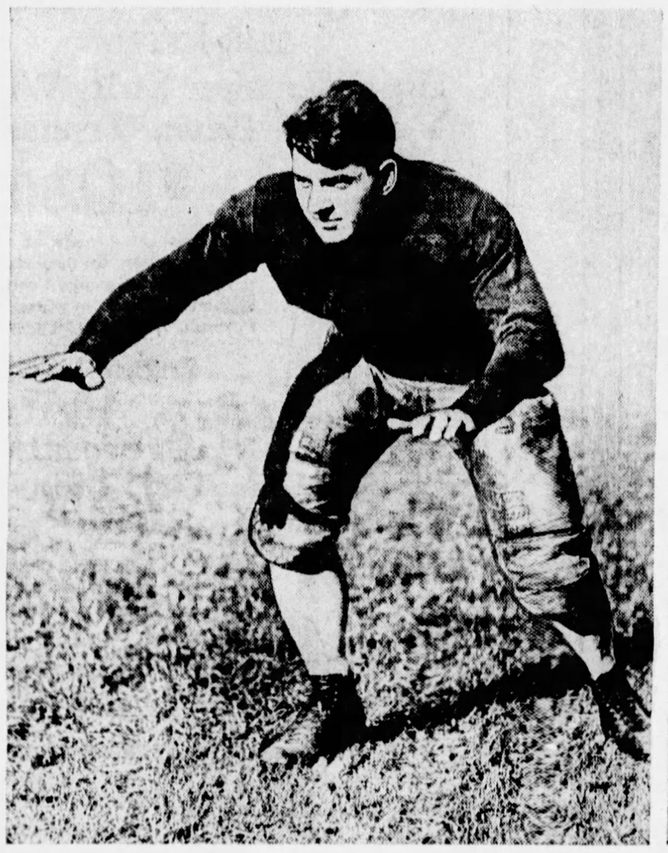

GRANT LEWIS

a guard, Lewis an end and Stevens a halfback. Van Ness and Newman performed brilliantly in the Penn State battle, and Pan-

PHOTOS BY INTERNATIONAL NEWSREEL.

WARREN STEVENS

ther forwards opposed to them anticipate a very busy afternoon. Stevens is a consistent ground gainer and Lewis a star passer.

SPORT COMMENT by JAMES J. LONG

Carnegie-New York Game Promises to Be One of Season's Greatest Grid Battles. Westerner Shows Way to Place-Kickers. Report of Trading of Wright to Cubs Just Another Dream.

WHILE the experts are pointing out the "biggest" football games on the program for the remainder of the season and the ones that promise to be hardest fought and possibly most important in deciding the Eastern championship, they must not overlook a battle scheduled for a Pittsburgh gridiron.

Chick Meehan

That is the meeting of Carnegie Tech and New York University, scheduled for Saturday, November 24, at Forbes Field. Coach Chick Meehan has at N. Y. U. one of the heaviest and most powerful elevens in the country, and as Carnegie's team also is one of exceptional strength and ability the struggle here three weeks from next Saturday can hardly fail to be one of the outstanding struggles of the 1928 season.

IN EVERY game played to date the New York team has made good its early promise of being one of the mightiest elevens in the country. It has beaten Niagara 21 to 0, West Virginia Wesleyan 26 to 7, Fordham 34 to 7, Rutgers 48 to 0 and Colgate 47 to 6.

Gotham critics are comparing the Violet with the Army, and predict a red-hot controversy at the end of the campaign as to which is the better outfit, provided both keep up their present gait and finish their schedules undefeated.

REPORTS from New York say that Meehan's team has everything, and that no more smoothly functioning machine has ever been turned out by any Gotham college, not excepting the great Columbia eleven that beat Yale 29 years ago.

The movements of the New Yorkers are described as having a rhythm, a real poetry of motion, allied with rock-ribbed self assurance, that is on display from the brief huddle, through the clash of conflicting bodies, until the ball carrier is brought down by a foeman's tackle.

AS Ed Hughes puts it, "the huddle is obnoxious to many devotees of the game, but not to those who follow the destinies of the Violet. Plays are run off as rapidly as in the signal-calling era and with what precision! The linemen turn backs to the opposition, keeping, at times, a perfect alignment as they bend forward to receive the instructions. A wheeling movement, three jaunty steps forward and the men drop into the orthodox attitude of the line, the ball is snapped and the play is on. There is something downright captivating in the well-lubricated workmanship of this huddle system supposed to be a blight on the even progress of a game."

Tiny Linn

LOCAL football fans still are discussing the great playing of Mike Getto, bulwark of the Pitt line, against Carnegie Tech last Saturday, when he reached a peak of brilliancy that few linemen have attained in these parts.

Pitt men are comparing him with Tiny Linn, who was the hero of the Panthers two years ago. Against Carnegie, his magnificent defensive paly stood out from start to finish, he

(Continued on Page Twenty-one.)

GLOOM DESCENDS ON PITT CAMP

By JESS CARVER.

IF CARNEGIE TECH was not taking a week of deserved rest, one might say that the Tri-State district football campaign was primed for its greatest week-end. Contests on the books for this Saturday, both on local gridirons and on foreign fields where district elevens will be a battling, are of great importance.

The curtain of gloom which descended over things Pittish following the defeat at the hands of West Virginia and which was rent asunder by the glorious fight the Panthers made against the Carnegie Tech eleven threatens to descend once again on the Oakland university. It became known definitely yesterday that the Golden Cats are going to have to battle for the second successive Saturday against a strong foe with Tom Parkinson out of the lineup. Coach Sutherland said yesterday that he would not play Parky against Syracuse this week—and added that it was extremely doubtful if the plunging back would be fit for service against Wash-Jeff. His ribs are still in bad shape, or rather, are still out of shape.

Alec Fox.

PITT DRILLS LONG

Pitt had a long drill yesterday, their first of the final week of work prior to the Syracuse battle. The coaching staff, bedecked in neat looking jackets, gave the team a thorough drill concentrating on he aerial attack. From all indications it appears as if the Panthers are going to carry the fight right to Syracuse and not worry so much about the vaunted aerial attack of the invaders from the North.

The backfield combination that started against Tech and played most of the game is booked for duty again against the Orangemen. Sutherland worked his team with Edwards at fullback, Uansa and Williams at the halves and Eddie Baker at quarter yesterday. He used Walenchus at Edwards' place for a while late in the drill and had Hood tossing passes on the second string eleven.

The Dukes got in a hard afternoon of drill as Layden and Reagan pepped and prepped 'em for the Westminster struggle scheduled for the Bluff gridiron Saturday. Andrew Jasper McDonald, tempestuous graduate manager of athletics at the United Presbyterian institution, having a hankering to see the Pitt-Syracuse engagement, made an effort to have this battle moved up a day so that he and his ball club could wander into the Stadium. His efforts, so I understand, fell flat.

The Dukes are not disheartened over the Geneva defeat, at least they did not appear so in their practice session. If Westminster, Thiel, Waynesburg and Bethany can be beaten, the Dukes will have compiled as enviable a record for the season as any of the local clubs—unless Tech goes through without being messed up in the three contests left on the card, with Georgetown, Notre Dame and New York University.

TECH TO BE IDLE

Carnegie Tech has no game booked for this week. The key men of the team, Capt. Harpster, Karcis, Letzelter and maybe a lineman or two will attend the New York-Georgetown game Saturday at New York in the role of scouts. There is a workout scheduled for today for the Plaid.

One of Carnegie Tech's 1929 games has been arranged for. The Tartans will be in Cleveland on October 12 next fall, meeting Western Reserve, the team that the Skibos just nosed out here in 1927. The nose-out was 42 to 41, as far as I can recall.

Ralph Vince, head coach of football at John Carroll, was in town yesterday to see Buddy Overend about a game with John Carroll. Buddy had just closed a couple hours before Ralph arrived with the Reserve authorities or he would have done business with Carroll.

Reports from all around the circuit yesterday were encouraging. Geneva seems to be so tickled over stopping the Dukes that they are looking forward with real pleasure to giving Charley Berry's Grove City eleven a busy and entertaining afternoon at Beaver Falls Saturday. Wash-Jeff, badly battered and crippled through the loss of four regulars, started work for the hard game at Philadelphia with Lafayette, with a vim.

The morale of the Presidents has not been cracked. You can't keep a fighting team down, and any team that Andy Kerr is connected with is a fightin' club. Else Andy doesn't stay connected with 'em long.

Ends Holdout

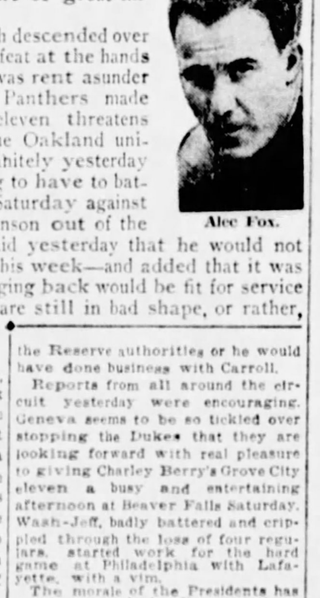

Photo by Pittsburgh Sun-Telegraph.

HAROLD COTTON

The forces of the Pittsburgh Hockey Club holdouts were cut considerably when Harold Cotton, star wingman, attached his signature to a 1928-29 contract. The Pirate skater is reported to have received a substantial increase in salary.

Speaking of Sports

By HARRY KECK, Sports Editor.

BENNY LEONARD, retired undefeated lightweight champion of the world, and Young Eppy, former local boxer, who are pals, were comparing present boxing conditions with those of their fighting days, here yesterday, between confabs in which Leonard ironed out some of the kinks in the local hockey situation caused by the holding out of a few of the stars of the Pittsburgh club.

Eppy called attention to a slight trace of an old cut over one of his eyes.

"Very few of the older school of fighters were able to escape cuts of this sort," he said, "and I'll tell you why. Remember how we used to bandage our hands? Eh, Benny? We'd wrap 'em around and around with bicycle tire tape, and make ridges in it and insert a couple of nickels and then apply powder before we slipped them into the gloves and then bang our fists against the wall to flatten out the hard surface over the knuckles. Then we'd work the padding of the gloves away from the knuckles, and, when we got into action, we had something with which to hurt the other fellow and he was similarly prepared for us. And when those knuckles hit you over the eyes, they did plenty of cutting. Many eyes still are being cut open in fights, but not in the same manner, nor nearly the same number."

Benny agreed with Eppy in full as he recalled the alleged "good" old days, and then launched into a bit of reminiscent chatter of his own.

"Every once in a while you hear somebody recall a former star boxer who wound up broke," he said, "and they wonder why he wasn't able to save anything out of his earnings. Say, in the old days, they didn't get the big purses they have received in recent years, and their managers cut them just as heavily and their net earning power wasn't anywhere near what the public thought.

"And here's a thought worth while. The average follower of boxing has little or no idea of how much the young boxer is at the mercy of the manager and promoter. He generally starts in along about his sixteenth or eighteenth year and doesn't know what it's all about. He makes money in good - sized chunks, but his fights are farther apart than paydays on a regular job. When he gets his share of purses he feels rich and self-important for the moment and his manager handles him about as he pleases between fights. Very few boxers ever get to the point where they can successfully handle their own affairs because they become so thoroughly accustomed to being mishandled.

"The average manager of a boxer takes for his end from 25 to 33 1-3 per cent of his boy's earnings. In any other profession the commission is much smaller. A man on the stage, for instance, can get months of solid booking

(Continued on Page Twenty-one.)

War Hero to Direct Hearst Shoot

MAJ. GEN. PAUL B. MALONE, commanding the Sixth Corps Area of the United States Army, will personally supervise this year's matches among the R. O. T. C. units competing for the William Randolph Hearst trophies.

General Malone is keenly interested in the development of military activities among educational institutions throughout the country. He regards the Hearst Shoot as one of the best means of encouraging this training, and when the Secretary of War designated the Sixth Corps Area in charge of the Hearst matches, the General welcomed this important duty.

General Malone graduated from the United States Military Academy at West Point in 1894. His first appointment was to Second Lieutenant in the Thirteenth Infantry. He served in the Santiago campaign in 1898, and the following year he took part in the Philippine Insurrection on the island of Luzon, where he remained for two years. Step by step he advanced until he was appointed Brigadier General on October 1, 1918.

His service with the A. E. F. was brilliant. As a member of the General Staff, he took part in the action on the Somme, the Aisne defensive, Chateau-Thierry operation and the Aisne-Marne offensive. He commanded the Tenth Brigade of the Fifth Division in the St. Mihiel and Meuse-Argonne offensive.

Among his decoration are D. S. C., D. S. M. and W. D. C., conferred upon him by our government. He also holds the French Legion of Honor and Croix de Guerre with two palms and one star.

TIGERS MAY GET RAY SCHALK

CHICAGO, Oct. 31.—(AP.)—Ray Schalk, former manager and catcher of the Chicago White Sox, intimated yesterday that he might join the Detroit Tigers next year.

Schalk said he had been negotiating with several major league club managers and had discussed the subject with Stanley Harris, new manager of the Tigers.

"I have nothing definite to say now," said Schalk. "However, I expect to be with some ball club next season."

PLAY BECKMAN CLUB

Brentwood A. A. will play the strong Beckman football eleven Sunday at the Arlington grounds. Brentwood will have such stars as Keefer (former Pitt star), Bruce brothers and the Frobe brothers in the lineup.

POPULAR HEAVIES MAY HEED CALL

NEW YORK, Oct. 31.—(AP.)—Ears that listen at cauliflower keyholes are tingling these days to whisperings that indicate the return of Luis Angel Firpo, prosperous business man of Buenos Aires, and John Harrison Dempsey, actor and California real estate magnate, to the more rugged lines of endeavor they knew before affluence set in.

Dempsey, led to believe that he possessed the qualities of a great thespian and convinced that he never could whip Gene Tunney in a dozen comebacks, announced last spring that he was "through" with the prize ring forever. His stage bubble has burst, the contract he signed for $5,000 a week for 20 weeks in a Broadway play has been cancelled. Tunney has passed from the ring picture and Dempsey, twice whipped by the Big Marine, is listening to daily advice and pleas that he don the padded mittens just once more to save the heavyweight ranks from utter stagnation.

The Old Man Mauler, despite his 33 years, is wavering. Tex Rickard won't talk, but Jack is believed to have set a $500,000 price tag on his services for one more battle. The mogul of Madison Square Garden is gun-shy now when requests for guarantees of that kind are shoved in his face. Tex still is a bit punch drunk from the financial beating he took when he guaranteed Tunney $550,000 for blasting Tom Heeney before a crowd that paid little more than that to view the tidbit of the summer season.

"What the public wants," Jack muttered in disgust when his show closed a few days ago without completing its "run" on the road, "is real fights, not acted fights. I'm no actor."

Dempsey, today, is restless. He believes and maintains that he never will fight again. But he is listening, arguing with those who try to convince him that the fistic lull is due to the absence of his own colorful, dynamic box office appeal.

The case against Firpo, the shaggy-haired bull who lost the greatest of modern ring battles to Dempsey in 1923, is more obvious. Firpo actually is in training in South America, whittling away flesh from a body grown huge and soggy since he retired to a life of physical leisure in 1925. He has contracted for two matches and is negotiating for a third. Rickard has made him an offer to fight here. Firpo insists on finding out what fighting ability he has left before accepting.

BOOKS TWO MATCHES

Jose Lectoure, Argentine promoter, returned to Buenos Aires Saturday after announcing that he had clinched matches for Firpo with Jack Renault and Roberto Roberti, the Italian giant. Firpo has taken off 50 pounds in several months of training, he said, and now scales 240, about 20 pounds above his best fighting weight. The Renault match is scheduled for January, while Roberti would meet Firpo after two other matches in the Stadium, seating 30,000, at Buenos Aires.

Like Dempsey, the burly Argentine is wealthy now, and is listening to the call of glory rather than necessity. Firpo probably never will forget how close he was to the championship that night in the Polo Grounds when he pounded Dempsey from the ring with one mighty right hand smash after climbing off the floor seven times. The latin temperament of the man is heeding the call of South America for another fistic idol.

JOIE RAY BEATS EL OUAFI IN PHILLY RACE

PHILADELPHIA, Oct. 31.—(AP.)—Joie Ray, American star, last night showed his heels to El Ouafi, French-Algerian Olympic marathon champion, and two other middle distance stars in a 16-mile indoor race at the arena.

Ray's time was 1 hour, 27 minutes, 18 1-5 seconds. He finished four and one half laps ahead of El Ouafi with Ken Mullen, Philadelphia, third, and Willie Kohlemainen, brother of Hannes Kohlemainen, former Olympic marathon champion, fourth.

In racing to victory, Ray established what was claimed to be a new world's indoor record for 15 miles, having been clocked in 1 hour, 22 minutes and 5 seconds. The race originally had been scheduled for 15 miles, but just prior to the start another mile was added.

Director

Photo by International Newsreel.

SHOOT SUPERVISOR

Maj. Gen. Paul B. Malone, whose brilliant military service won him many decorations from the United States and French governments, will personally supervise this year's matches among R. O. T. C. units competing for the William Randolph Hearst trophies.

BUCKNELL STARS OUT

LEWISBURG, Pa., Oct. 31.—(AP.)—Three members of the Bucknell varsity backfield who reported for practice last night were declared physically unfit and were ordered to the college infirmary at the conclusion of the session. They were Capt. Eddie Halicki, Charley Jones and Ernie Hambacker.

Halloween Gives Many a Person a Chance to Improve His Features

★ SUN-TELEGRAPH ★ SPORTS ★

WEDNESDAY, OCTOBER 31, 1928 — TWENTY-ONE

FIGHT FOR TUFFY

CHICAGO, Oct. 31.—(AP.)—Jerry (Tuffy) Griffiths, Sioux City (Ia.) light-heavyweight, was matched today for a 10-round bout with Joe Anderson, Cincinnati 160-pounder, at Detroit, November 9.

CONTROVERSY HURTS LOOP

By JULIUS LEVIN.

WHAT promised to develop into one of the finest and best-balanced amateur basketball leagues ever organized in this vicinity may prove only a dream as a result of the Greater Pittsburgh Institutional League failing to reach a satisfactory agreement that would start all teams off on the right foot.

The North Side Community House team, winner of the A. A. U. championship last winter, has withdrawn from the circuit rather than adhere to a ruling that would rob it of its most dependable stars. The ruling in question prevents any league member from competing in outside loops.

Several of the North Side team's stars are working for concerns sponsoring basketball teams, and they regard it a duty to represent their organizations in commercial basketball competition.

The present Community House team is the same that won the championship last winter, every player being a bonafide member of the institution.

If the league authorities remain steadfast in their refusal to alter this legislation there is hardly any chance of a Greater Pittsburgh Institutional League operating this winter. Five teams are not enough to conduct a league properly and with Community House out of the running the loop will lose much of its appeal on the amateur basketball public.

The trouble with amateur basketball authorities in this vicinity is that they allow outside influences to dictate the policies of their activities. Every one of the organizations enrolled in the Greater Pittsburgh Institutional League is capable of handling its own affairs and the sooner they come to realize it the better it will be for basketball as well as other sports.

North Side Community House, Young Men's Hebrew Association, Heinz House, Kingsley House, East Liberty Y. M. C. A. and Hill Top Y. M. C. A. all are governed by a strict amateur code that is well understood by the members and officials of their teams. Why is it necessary to go to an outside source to organize a league under rules that are dictated by disinterested parties?

The amateur officials are well acquainted with the requirements of a first-class institutional league, but they will never get very far unless they come to the realization that they must handle their own affairs to reach this objective. If the amateur officials cannot trust themselves they cannot get much succor from outside sources.

Pittsburgh needs the Greater Pittsburgh Institutional League and the league needs the North Side Community House in its fold. The rule preventing players from appearing in lineups of companies by whom they are employed should be changed to allow the circuit to remain intact.

Sarkins and Levinson, two former Y. M. H. A. stars, will be found in the lineup of the Tempest Club this season. The Tempest passers are embarking on their sixth successive campaign with prospects brighter than ever. All of last year's veterans are back and indications point to a successful season. Owing to the fact that Tempest Club for the time being is without a home floor all games will be teams interested in booking Tempest Club, Call Irwin Volkin at Cedar 1104 between 6:30 and 7 o'clock.

The Kil-Ko-Klub, of Oakland, is booking games with teams operating in the boys' class. This is the club's second year of existence, having played last year under the name of the Oakland Vagabonds. Teams desiring games at home or abroad call Schenley 1617 between 6 and 7 o'clock and ask for Cy.

CUDDY TO BOX JOHNNY HAYES IN TUBE CITY

Cuddy De Marco, fresh from his victory over Phil Goldstein in the main bout at Motor Square Garden Monday night, will battle Johnny Hayes, of Philadelphia, in the 10-round main bout at McKeesport Thursday night of next week. Manager James (Red) Mason closed for the battle before returning last night to Chicago, where he has been spending considerable time recently.

Two years ago, Hayes gave Cuddy a hard battle at the Manayunk open-air arena in Philadelphia, the bout being declared a draw.

Young Jack Thompson, Negro welterweight, of California, and Danny Gordon, of Philadelphia, box in Chicago tonight. Thompson's return bout with Joe Dundee, the welterweight champion, whom he knocked out in two rounds in Chicago, has been postponed from November 16 because of an infected arm suffered by Dundee.

Joe Glick, the New York lightweight contender, was the victim of a trick decision in his bout with Eddie Anderson at Omaha, the other night and it almost cost him a chance to fight in an elimination tournament in his home town.

Young Nationalista and Bushy Graham have been matched for a bout at Milwaukee next Wednesday night.

Herman Follins, the former amateur of Ambridge, won two fights in four nights after turning pro in New York, last week. His first victim was Johnny Gaito and his second, Patsy Paleto at Jersey City. He boxes again at Jersey City tomorrow night. He is under the management of Lou Brown, of New York, who also handles Nat Kawler, whom he would like to show against Johnny Mellow here. Kawler recently defeated Ray Miller, of Chicago, in New York.

Four amateur boxers will compete in an local intercity show in Cleveland tonight against representatives of Cleveland, Buffalo, Philadelphia and New York. They are Regis Davis, 118 pounds; Dan O'Brien, 135 pounds; Cowboy DeLuca, 147 pounds, and Billy Windso, 160 pounds.

Tony LaRose, the Cincinnati southpaw welterweight, who recently registered a hit here in beating Bobby Richardson at Motor Square Garden and then lost to Rudy Ceder, is anxious to box Ceder again. His manager, Gus Sanzere, writes that Tony was suffering from indigestion in the battle with Rudy and promises to shellack him as he did Richardson if given another chance. Tony certainly merits the opportunity to redeem himself on the strength of his show-against Richardson if for no other reason.

Charley Anderson, Negro heavyweight, of Chicago, former sparring partner of Jack Dempsey, is angling for a battle in these parts with Ike McFowler, of Johnstown, whom he claims he defeated in Chicago before Ike lit out for the Flood City. Anderson is under the management of Billy Stevens, of Chicago, who also manages Pal Moore, the bantamweight; Harry Forbes, featherweight; Russ Whalen, lightweight; Billy Showers, welterweight, and Del Fontaine, middleweight, of Canada, whom he would like to show in battles in Western Pennsylvania rings.

Floyd Hybert, of Ashtabula, O., and Henry Firpo, of Louisville, meet in a return bout in the 10-round windup in the Jolly Bowl, at New Castle, next Monday night. Hybert won the first meeting, a hurricane affair. Joey Goodman, of Norfolk, Va., and Sammy Lupica, of Toledo, will box the six-round semi-final.

Walter French, Mack Star, Retires

CHICAGO, Oct. 31.—(AP.)—Walter French, for six years an outfielder for the Philadelphia Athletics, may have played his last major league baseball game.

French has entered business in Chicago and has asked Connie Mack to put him on the voluntarily retired list.

JACKIE FIELDS STOPS BAKER

LOS ANGELES, Oct. 31.—(AP.)—Jackie Fields, flashy Los Angeles welterweight, knocked out Sergt. Sammy Baker in the second round of their scheduled 10-round match here last night.

The knockout came after four minutes 20 seconds of fighting, during which Fields had held the lead in the battling. A terrific left hook landed Baker flat on his back and he was counted out by the referee. A crowd of 15,000 saw the fight, an open-air affair.

After an exchange of blows at the opening of the first round, Baker fell over backwards in coming out of a clinch and Fields went down on top of him. Fields worked his left efficiently through the round and Baker had some difficulty landing effectively.

Baker landed the first blow in the second and they mixed on the ropes after coming out of a clinch.

The Los Angeles boxer started his final drive with a left to the head followed with a right to the same place and then two more rights, then came the knockout left and the end of the fight.

Baker weighed 146½ pounds and Fields one pound less.

Fields and Baker have been considered leading contenders for the welterweight crown of Joe Dundee.

The Blue Ridge Transportation Company
announces
New Through Motor Coach Service
Daily, Beginning November 1st
from
PITTSBURGH
to
BALTIMORE and WASHINGTON
$6.40
each way

Blue Ridge Motor Coaches leave Yellowway Terminal, 113 Ninth Street (Phone Atlantic 7494) daily at 9 A. M., arriving Baltimore and Washington at 9 P. M. Tickets also at Bus Travel Bureau, 301 Seventh Avenue.
Returning:
Leaves Raleigh Hotel, Twelfth Street and Pennsylvania Avenue, Washington, and Union Bus Terminal, Redwood and Liberty Streets, Baltimore, at 9:30 A. M., arriving Pittsburgh at 9:30 P. M.
Comfortable, de luxe coaches over the scenic and historic National Highway through Uniontown, Frostburg, Cumberland, Hagerstown and Frederick.

The Blue Ridge Transportation Company of The West Penn System

Outdoor Sports :-: By TAD

MR. ROCKS THINKS HIS BOY WILMOT IS GOING TO BE ONE OF THE BEST BUSINESS MEN IN TOWN
NO-NO— I SAW HIS BOY ON THE LINKS SUNDAY AND HE'S A FEARFUL DUB
THERE'S OLD ROCKS KICKIN' THAT TALKIN' MACHINE AGENT
WELL, DARN IT, ROCKS TOLD HIM HE WAS MARRIED BUT STILL THAT PEST TRIES TO SELL HIM ONE
OUTDOOR SPORTS
CHATTING ABOUT THE VILLAGE MILLIONAIRE WHO IS SLIGHTLY HENPECKED.
IF THERE IS NO HADES WHERE HAS PROHIBITION GONE TO?
ASKING SOLOMON SAIT TO HIS WIFE "YOU ARE ONE IN A THOUSAND DARLIN'" AD 10-31
Great Britain rights reserved
© 1928, by Int'l Feature Service, Inc.

SPORT COMMENT

By JAMES J. LONG

(Continued from Page Twenty)

made brilliant downfield tackles, recovered fumbles, blocked passes and acted as a morale builder for the whole Pitt team.

IN ALL these respects Getto resembled the great Linn, and further in that each won a regular position only in his senior year and had but one season in which to demonstrate his right to high rank.

Getto "made a monkey," clearly outplayed the Carnegie line men opposite him, and if anyone can pick heroes out of a game in which every player distinguishes himself one wreath must be made to fit the head of the tall Italian boy from Jeannette, who learned his football first under "Pie" Williams and "Dutch" Hockensmith, when they were developing the Pitt system as coaches at Jeannette High School.

MANY of the goal-kicking specialists in this and other parts of the football map who find it difficult to maintain a high average under present-day rules, might profit by taking a leaf from the book of Edgar Schmidt, fullback of the University of Kansas eleven. Western experts claim for Schmidt that he is the best place-kicker in collegiate America. And the reason for the success that has won him that prominence is that he devotes at least one hour of his time daily to practice in place-kicking.

Edgar Schmidt

SCHMIDT has the distinction of having converted 13 of his 14 kicks after touchdowns into extra points. This means that he is charged with only one failure in two years of competition, and on the occasion of his single miss, his kick was blocked by an opponent.

As the season of the Kansas team is only about half over, and he will be eligible for one more year of varsity play, Schmidt bids fair to establish a record which may stand for a long time if he can keep up his present percentage of successes. In practice he hardly ever misses his mark.

THE story sent out from New York to the effect that the Pittsburgh baseball club is working on a deal to trade Shortstop Glenn Wright to the Chicago Cubs may be listed as just another of those off-season tales that are founded only on wild guesswork.

The absurdity of the yarn is shown by the fact that the author follows it up with the statement that Manager Joe McCarthy will have to decide whether to use Wright or English at shortstop, mentions the possibility of English being shifted to third base, and then pictures an infield made up of Grimm, Hornsby, Wright and English, an outfield composed of Stephenson, Wilson and Cuyler, a pitching staff of Nehf, Blake, Malone, Jones, Root and Carslon and a catching duo of Hartnett and Gonzales.

INASMUCH as the same story says that Fred Maguire, Cliff Heathcote and Earl Webb will go to Boston in the Hornsby trade, the average fan may be pardoned for wondering whom or what the Pirates would get in exchange for Wright. With Maguire, Webb and Heathcote assigned to the Braves, all the rest of Chicago's players are named as remaining with the Cubs. The Pittsburgh club never sells a ball player for money, so it is clear that the New York story is unfounded. The Bucs at least would have to get a shortstop to take Wright's place, and even if English were named as coming here in the trade the yarn would not ring true, as it is known that the Buc bosses would not consider trading Wright for English even up. The man wanted for Wright is Travis Jackson of the Giants, and the first steps taken in the expected plan to swap the local shortstop will be in that direction.

Glenn Wright

NATIONAL GOLF EVENT HERE?

NEW YORK, Oct. 31.—The awarding of the 1929 women's national golf title tournament will be considered by the executive committee of the United States Golf Association at its meeting here on November 22, and it is reported that the Allegheny Country Club, of Pittsburgh, is to get the award. Oakland Hills, Detroit, and the Country Club, Buffalo, are other clubs being given consideration.

At this same meeting the executive committeemen will talk of the best maximum length for a championship golf match, 18 holes vs. 36. It is not improbable that the vote will be for 36-hole rounds in all major title tests.

HARRIERS TO COMPETE

Cross-country runners from all sections of Western Pennsylvania are entered in senior Allegheny Mountain Association event to be staged over the Schenley Park course on Saturday, November 10.

BUCS AT ODDS IN ARGUMENTS

By CHARLES J. DOYLE.

"WHAT we need is a couple of pitchers who can throw that ball by a batter occasionally in a clinch."

The speaker was one of the Pirates and his criticism was really constructive.

The player then elaborated on his remark. He was talking at a time when the Pirates were just about out of all flag reckoning.

"We have some good pitchers," he continued, "but we would be higher in the race if we were fixed like the Cubs with respect to a fast-ball thrower.

"Joe McCarthy can throw Malone, Blake, Root or Bush at you and there's four babies who can get something on that ball. And Robbie has Vance and McWeeney with their fast stuff. If we had about two of those birds we'd be sittin' pretty."

NO BATSMEN?

Now for the other side of the argument. One of the leading pitchers of the Buccos squad—who had no knowledge of his mate's remark—goes to the "mike" and delivers this little broadcast, with malice toward none:

"Say, did it ever occur to you that we haven't got one batter who can consistently hit the ball hard to leftfield?

"Just go over the batting order, then, and see for yourself. If we had a good righthand socker who could pull that ball down the leftfield line we'd score more runs.

"The best leftfield hitter we have on the club is a lefthand batter—Paul Waner!"

And there you have two very intimate criticisms of the Pittsburgh club delivered by two athletes who really have the best interests of the club in mind.

There is merit in both arguments, particularly in the sum-up of the pitching situation.

Carmen Hill has a dandy fast ball and so has Kremer, but they are hardly as swift as the pitcher mentioned. A sharpshooter who can "throw them by you" truly is a big asset in a tight ball game.

Chillysauce

KING FOOTBALL reigns over many subjects during two months, but it might be said that the royal figure does not put on his regal raiment until November comes with her frosty tinge.

Most of the classics of the gridiron are staged in the month arriving tomorrow. Each Saturday of November is heavy with traditional battles, and Thanksgiving Day always offers a number of masterpieces of the grid. With each succeeding year Armistice Day is in popularity as a football occasion.

WHEN Richard (Dick) Bartell, infield pepperbox, reports to the Pirate training camp next spring he is likely to be a serious-minded youngster of graver responsibilities. Richard and Miss Olive Jensen were married last week at their Alameda home. Alameda is a suburb of San Francisco.

But the folks who help to carry on the ball and bat diversion would prefer to take a little rest period during which time the gridders might have full swing of the spotlight.

THE big month of football is hardly over before the baseball news begins to pop. About two weeks after the last touchdown has been made the magnates of the major and minor circuits assemble for their winter pow-wows.

Either New York or Chicago entertains the magnates and players in the annual winter session. The minors meet in many cities, Toronto to feature the convention of the smaller circuits this season. These Stove League sessions carry big appeal to the baseball folks, who attend in large numbers, but ere they are over the delegates are quite tired of the hard infields, as the hotel lobbies are termed, and pay only 5 or 10 per cent. No, all is not gold that glitters in the fight game—and especially for the boxer."

Speaking Of Sports

By HARRY KECK, Sports Editor.

(Continued from Page Twenty)

THIS was the cue for Eppy to break in.

"I never had a manager," he said. "I boxed some good boys, but I never had any one man handle my affairs. In those days, before commissions, the boxers would go around to the promoter and ask for a fight and he would refer them to the matchmaker, who would offer to put them on for specified sums minus a 'cut' for making the match. Anybody who could get me a bout was my manager for that one fight. Finally, I found I could make more money out of a group of taxicabs I was operating at night than I could out of the fight game, so I quit boxing. Training was too hard work compared with the monetary return."

Leonard told of some of his experiences since coming here as a hockey promoter.

"Have I had a headache?" he asked, and replied, "and how! I came here with the intention of taking over a business that had lost considerable money last year and making a new start. The players we wanted to retain were offered increases in their contracts, but a few of them evidently became obsessed with the idea that because New York capitali was coming into the enterprise in the form of my bankroll it was Christmas and I enacting the role of Santa Claus. They asked for sums all out of proportion to the earning possibilities of the club, taking into consideration our other overhead, such as the purchase price of the franchise, rental, equipment and traveling expenses. I want to do the right thing by the players and the hockey fans of Pittsburgh and I am doing it. When the players all see the light and get into line I am sure everything will roll along smoothly and everybody will be perfectly satisfied and we will have a winning club that the fans will be glad to patronize."

Fight Results

At Atlanta — Young Stribling kocked out Sid Terris, 3 rounds.

At Paris—Primo Carnera knocked out Salvatore Ruggirello.

At Cincinnati — Sammy Tucker and Joe Dragon drew, 10 rounds; Jimmy Neal defeated Johnny Cobb, 6 rounds.

At Boston—Jack Gagnon defeated Tony Fuente, 6 rounds.

At Reading — Vincent Forglone knocked out Gene Cardi, 5 rounds; Bobby Risden knocked out (technical) Syd Thomas, 3 rounds; Mickey Doyle knocked out Al Coulin, 3 rounds; Joe Brodie knocked out Izzy Slabin, 5 rounds; Ben Zohner defeated Ollie Ruoff, 4 rounds.

At Indianapolis—Tommy Cello defeated Freddie Mueller, 10 rounds; Lon Lovelace knocked out Harry Kriendler, 5 rounds.

At New York—Eddie Guida defeated Georgie Balduc, 10 rounds.

At Portland, Me.—Tommy O'Toole defeated Cap Columbo, 6 rounds; Art Giroux defeated Leo Murphy, 6 rounds.

At Los Angeles—Jackie Fields knocked out Sergt. Sammy Baker, 2 rounds; Charley Rosen defeated Johnny Adams, 10 rounds.

At Des Moines, Ia.—Henry Falegano defeated Frankie Larabee, 10 rounds.

SOCCER DRAW SATURDAY

By TOM BIRKS.

THE announcement that the National Amateur Cup Committee will convene in Cleveland Saturday night to conduct the draw for the first round proper of the National Amateur Soccer Cup brings forcibly to Western Pennsylvania fans the rapidity of the season's scheduling.

And once again, as Pittsburgh fans pick up their Sunday paper and scan the draw to see how local teams fare in the initial round, memories will wander to that rain-lashed Westinghouse High School Stadium where the valiant Green and Gold of Heidelberg played to a standstill the Blue and White of New Bedford, and brought to Pittsburgh its first national soccer championship.

It does not seem more than a few weeks since Armstrong Patterson, then second vice president of the national body, made that presentation at the stadium to Manager Balsarini, but in the interim two years have passed on, and now Western Pennsylvania is sitting, dreaming what the winter will bring forth, for looking at the class of the clubs already displayed it is figured that Pittsburgh and Heidelberg will again be the favorites to bring a national championship to the Steel City if one is to be brought here.

Saturday and Sunday will see the playing of the preliminary round of the West Penn senior cup, and while many league games are watched with interest, it is the cup fights that add the glamor and glory to the soccer season. One game is scheduled for Saturday at Lawrence Park, the Union Switch and Signal eleven will meet the Celtics, and when these rivals play, fans are usually all set to see a game worth while. Swissvale does not seem to be so forceful on the attack as it was last season, the punch in the forward line is missing, and the club is not getting goals. Jack Thomas will have to raise that practice session and make the boys get goals.

On Sunday the most improved club in the district, the Corinthians, will meet Heidelberg. The form displayed of late by the McKay club should make the wearers of the Green and Gold feel that it has a tough job on its hands. The Corinthians' form against Dunlevy and the German Sport Club brands it as a fighting aggregation, and the former national champions will have nothing soft. Then Benick, who makes a practice of saving penalty kicks, will be the last line of defense against the Heidelberg offensive.

Douglas at Westinghouse—that ought to produce a banner crowd and a great game. The writer met Manager Masterton of Douglas for the first time on Tuesday and the Wilkinsburg mentor is working hard trying to give the Black and White a winner.

Douglas is applying snap to its football and that ought to carry it far if the forwards would shoot more often. Against Pittsburgh, McLay played center forward. McLay is a fine defender, but does not fill the bill at leading the line. Masterton wants to get a man in there who can shoot with both feet, and not hesitate around the penalty work.

Given a dry field, East End fans should see the outstanding battle of the season at Homewood playgrounds when the Pittsburgh Soccer Club hooks up with Pittsburgh Rovers in the District League.

ICE HOLDOUTS MAY SIGN TODAY

By CARL W. SHATTO.

Goalie Roy Worters, Wingman Harold Darragh and Center Hib Milks are expected to sign new contracts with the local National Hockey League club late today.

In discussing the situation today, Odie Cleghorn, manager of the local skaters, revealed that the only remaining holdouts were to hold a conference with officials of the club this afternoon. In view of the fact that terms were discussed at several previous conferences, and that any players not signed by this evening automatically will stand suspended, it is assumed that the new conference of this afternoon will result in the clearing up of the holdout situation.

Beginning tomorrow, the Pirate skaters will indulge in two workouts each day, one on the Duquesne Garden ice and one in the gymnasium of the Y. H. M. A. Benny Leonard new owner of the local club, is a strong advocate of calisthenics, and he is confident that an hour of gym work each day will help the Pirates to achieve top form.

The workouts in the Y. M. H. A. gym will be held at 10 o'clock each morning, and the workouts on the ice will be held in the evening, beginning at 7 o'clock.

Dick Carroll, who managed the old Pittsburgh Yellow Jackets and who now is pilot of the Tulsa team in the American pro loop, and Joe Pecks, veteran hockey player, were Pittsburgh visitors yesterday.

HAWKS GO TO ST. LOUIS

CHICAGO, Oct. 31—(AP.)—The Chicago Blackhawks moved south to St. Louis today in search of ice on which to complete their training for the coming hockey season. The Blackhawks have been undergoing a general conditioning course for the past 10 days. The move to St. Louis for the remainder of the training period was necessary because of the lack of permanent ice in Chicago.

Capt. Dick Irvin was included in the squad as the club's physician pronounced the Hawk's fleet wingman entirely recovered from a fractured skull received last year.

RANGERS KEEP LANE

SPRINGFIELD, Mass., Oct. 31.—Myles Lane, former Dartmouth hockey and football star, has been assigned a place as a member of the New York Rangers hockey team, it was announced here today.

The 12 players who will represent the Stanley Cup winners when they open the 1928-29 hockey season against the Cougars in Detroit, November 15, are: Frank Boucher, Bill and Bun Cook, Ching Johnson, Taffy Abel and John Roach for the regular lineup, with Murray Murdoch, Leo Bourgault, Butch Keeling, Billy Boyd, Paul Thompson and Lane as reserves.

We Match Your Coat and Vest (S-T
PANTS
The Pants Store Co.
415 Smithfield St.

There Is Health in Every Rub

YES, those expert Masseurs at the Pittsburgh Natatorium do rub. No use denying that, for there isn't any occasion to do so. That is what they are paid to do. When the rubbing is finished and your stay in the steam room ends, you are mighty glad you were in the hands of masseurs who could rub. They are rubbers of health. Try them.

PITTSBURGH NATATORIUM
DUQUESNE WAY, NEAR SIXTH

When the Banker talks with the **Engineer** *about* **PAVEMENTS**

BOTH banker and engineer to be successful, must be keen judges of value. When they talk pavements, the truth comes out.

The banker knows that brick pavements are a safe investment for any community. Long life; less upkeep. He will tell you that they are thoroughly satisfactory even after 20 to 30 years of hard use and exposure to weather. They outlast the bonds.

The engineer can tell you why this is true. Briefly, paving brick, that dense tough surface, protects pavement base from wear. Being vitrified and laid with asphalt between bricks, it forms a surface that is weatherproof. The sand cushion protects the base from traffic shock.

Time-tried brick is the quality pavement. Its beautiful, even, smooth-riding surface remains that way. Ask for it on road or street. For further information address National Paving Brick Manufacturers Association, National Press Building, Washington, D. C.

VITRIFIED
BRICK PAVEMENTS
FACE THE FUTURE • PAVE WITH BRICK

EVENING Stocks and Bonds SUN-TELEGRAPH Latest Financial News MARKETS

Forbes

Should Boys Have to Work While Getting Education?

By B. C. FORBES

IS it good for our sons to have to work in order to get a good education.

Or does the necessity of having to earn money rob a college course of some of its greatest advantages?

Is the student who had to work or the one who did not have to work the more sought after by employer?

There springs to my mind the sons of one millionaire who were given unlimited funds while they were at college and never were called upon to give an accounting. These young men have since caused their parents much worry.

An associate of this financier, also had two boys at college. While they did not have to earn their way, they were given quite a modest allowance and each month had to prepare a detailed accounting. Their father, in this instance, kept in very close and intimate touch with his sons. They are now extremely promising young men.

THAT, in itself, proves nothing. But my observation is that far more youths are spoiled by being given too much money than are spoiled by not being given enough.

I once asked a veteran professor what was the ideal course to follow. He instanced the dangers of too much pocket money, but decreed that, on balance, the advantages gathered by having to earn money while at college were more than offset by the loss of the social and recreational advantages open to the non-working student. He favored a very limited spending allowance.

LARGE corporations and other employers who look over lists of students about to graduate are less influenced by whether the students spent money freely or had to work, than they are impressed by whether the young men attained leadership in any direction, as a scholar, as captain of an athletic team, as manager of some college activity, or as voted the most promising or most popular student of his class. Leadership qualities are what alert employers want.

HAVING had to leave college at fourteen and having had to acquire education later while doing a full day's work every day, I probably am biased. As I see it, it is salutary for a youth to have to earn at least part of his keep while at college.

In analyzing the careers of several hundreds of those who have attained conspicuous leadership in large affairs, I have been impressed by the large percentage of them who had to work and work hard from a very early age, and who had to support themselves entirely while at college—in the case of those who went to college. Opulence has proved bad for self-discipline.

IT may be significant, at least it is interesting, to note the records of the two presidential candidates. Gov. Smith, as everybody knows, had to fight his way, catch-as-catch-can, for a living on the East Side of New York. He graduated from what Edison called the university of hard knocks.

Mr. Hoover's experiences at college have just been revealed in an official reply given to College Humor. Here it is in part:

"Back in the late eighties when the Republican nominee for president was an office boy for a land company in Salem, Ore., a mining engineer sauntered into the office and captured Bert Hoover's imagination with talk of that profession. He decided to go to college and become a mining engineer.

"And so in the fall of 1891 Bert Hoover became a freshman in the first class at Stanford. He had $100 as his capital and he had a big task on his hands to find a means of supporting himself and to keep up with his studies.

"The first job that came to hand was in the office of the registrar, handling the newly-arrived students. Then he was a local agent for San Francisco papers, which helped out the condition of the exchequer. Next he discovered that there was an opportunity for a laundry agency at the university, and he entered into an arrangement for this with the Red Star Laundry at San Jose. This grew to goodly proportions and he eventually named sub-agents in the fraternity houses.

"During his second year he organized and managed a co-operative student boarding house, along with other things. Returning for his junior year after a second summer with a geological survey of Arkansas, he brought forth a plan for control of student activities by a student body. This was put through and he became treasurer of the student board without salary. He also managed a lecture and concert course.

"Receiving his diploma in May, 1895, he worked as a mine laborer for a brief time."

IT is extremely comforting to become well off financially as one advances through life. Experience proves that danger lurks in letting youth spend lavishly that which it did not earn.

(Copyright, 1928, by B. C. Forbes.)

Dividend Notices

THE BANK OF PITTSBURGH
National Association

October 29, 1928

DIVIDEND NO. 276.—The Directors of this bank have this day declared a Dividend of THREE (3c.) PER CENT upon the Capital Stock out of the earnings of the past three months, payable November 1, 1928, to Stockholders of record October 31, 1928. Checks will be mailed.

SCOTT H. NESBIT, Cashier.

NATIONAL UNION FIRE INSURANCE COMPANY.
139 University Place,
Pittsburgh, Pa., October 30, 1928.

DIVIDEND.—The Board of Directors of this company has this day declared a dividend of three (3) per cent on the par value of the paid up capital stock, payable November 9th, 1928 to stockholders of record October 31st, 1928. Transfer books will be closed from October 31st, 1928 to Nov. 9th, 1928, inclusive. Checks will be mailed.

W. M'ELDOWNEY, Treasurer.

ELECTION BOGY SENDS STOCK PRICES OFF

NEW YORK, Oct. 31.—(AP.)—Selling pressure increased in today's stock market as speculators, large and small, began to dispose of at least part of their holdings. Fears of a general "shake-out" either just before or just after election day were reflected in the increasing number of cautionary advices by leading commission houses. The reaction, which followed an early outburst of buying in which a dozen or more issues were lifted to new high records, was an orderly one. Trading quieted down considerably.

The bulk of the day's trade news continued favorable, but had little effect on the general price movement. U. S. Steel common and General Motors both yielded to selling pressure, after initial outbursts of strength, despite the unexpectedly favorable character of the Steel third quarter report, and the optimistic comment on earnings and dividend action by President Sloan, of General Motors.

The Iron Age weekly review laid particular stress on the impending purchases of railroad equipment and seasonal orders for rails, but also called attention to the tapering operations of the automobile industry. Ingersoll Rand declared an extra dividend of $1 and announcement was made of a forthcoming merger of Vivaudou and American Druggists Syndicate.

Credit conditions continued favorable, with call money holding steady at 7½ per cent. A fresh import of $2,500,000 in gold was announced from Great Britain, bringing the total on the current movement to about $17,500,000.

Radio, which advanced 4 points to 239¾ in the early trading, fell back to 227, International Nickel dropped from 189½ to 183½, Western Union from 194 to 188, Greene Cananea Copper from 139¾ to 134, Warner Bros. Pictures common from 12½ to 11½, and U. S. Steel common from 163 to 160. Du Pont was hammered down 7½ points from last night's close. Victor Talking Machine 6, Wright Aeronautical 5, National Tea 4 and R. H. Macy, Atlantic Refining (old), Johns Manville, Curtiss, Republic Steel, Chrysler and General Motors sold 2½ to nearly 4 points lower.

Express shares showed independent strength, Adams soaring 28 points and American 11.

LOCAL STOCKS

(Quotations at the Close.)

Banks—	Par.	Bid.	Ask.
Colonial aTrust	100	300	310
Comonwealth Trust	100	310	....
Diamond National	100	320	....
Duquesne National	100	320	....
Exchange National	50	94½	....
Fifth Avenue Bank	50	140	....
Keystone National	100	200	....
Merchants Sav. & Trust	50	75	....
Peoples Savings & Trust	100	650	....
*Pittsburg Trust	100	270	....
Union National Deposit	50	120	....
Miscellaneous—			
Allegheny Steel pfd.	100	101	....
Am. Wm. Glass Mach.	100	....	30
Arkansas Gas	....	3½	3¾
Arkansas Gas	....	3¾	3¾
Arkansas Gas pfd.	10	7¾	....
Blaw-Knox	25	....	130
Carnegie Metals	....	22	22½
Consolidated Ice	50	....	25
Consolidated Ice pfd.	50	....	25
Devonian Oil	10	....	23
Central Ohio Steel	....	22½	25
Central Ohio Steel pfd.	100	92½	....
Devonian Oil	10	8	9
Follansbee Bros. pfd.	100	98	....
Harbison-Walker Ref.	....	....	50
Independent Brew.	50	....	2½
Independent Brew. pfd.	50	....	5
Joseph Horne	....	38	....
Lone Star Gas	25	....	59
May Drug Stores	....	27	....
McKinney Manufacturing	....	....	32½
National Fireproofing	50	....	....
Nat. Fireproofing pfd.	50	20	21
Penn-Peerless pfd.	100	....	20
Petroleum Exploration	....	....	34½
Pittsburgh Brewing	50	3	4
Pittsburgh Brewing pfd.	50	8	9
Pittsburgh Coal pfd.	100	....	86½
Pittsburgh Oil & Gas	5	....	1¾
Pgh. Plate Glass new	25	70	75
Pgh. Screw & Bolt	....	....	54½
Salt Creek Consol Oil	10	....	6
Standard Sanitary Mfg.	....	36	....
Suburban Electric	....	20½	20¾
Union Storage	25	42	....
Waverly Oil "A"	....	....	33
West Penn Power pfd.	100	....	102
Westinghouse Electric	50	111½	....
William Zoller pfd.	100	....	102
Wiser Oil	25	....	15
Witherow Steel	....	....	30
Witherow Steel pfd.	100	74	76
Bonds—			
Witherow Steel Brewing 6s	....	....	94½
West Penn Traction 5s	....	....	96

*Ex-dividend.

Sales on the Exchange.

	Shares	Price
Arkansas Gas	350 at	3½
Do	1850 at	3¾
Do	100 at	3¾
Arkansas Gas pfd.	100 at	7¾
Do	10 at	7¾
Do	519 at	7¾
Do	10 at	7¾
Do	240 at	7¾
Armstrong Cork	40 at	58
Blaw-Knox	120 at	130½
Do	100 at	131
Do	100 at	130½
Do	285 at	130½
Carnegie Metals	100 at	22¾
Do	100 at	22¾
Do	100 at	22¾
Do	200 at	22¾
Do	100 at	22¾
Do	100 at	22¾
Do	100 at	22¾
Do	1175 at	22¾
Harbison-Walker Refractor	400 at	50
Independent Brewing	20 at	3
Independent Brewing pfd.	20 at	8
Lone Star Gas	575 at	59
Do	100 at	58½
Do	100 at	58¾
National Fireproofing pfd.	180 at	20½
Peoples Savings & Trust	5 at	650
Petroleum Exploration	100 at	34
Pittsburgh Brewing	20 at	3
Pittsburgh Brewing pfd.	100 at	8
Pittsburgh Plate Glass new	30 at	71
Pittsburgh Screw & Bolt	15 at	54¼
Standard Plate Glass pr. pfd.	10 at	90½
Suburban Electric	100 at	20¾
Do	100 at	20¾
Union Steel Casting	25 at	29
Do	10 at	28½
Westinghouse Electric	20 at	111¾
Do	25 at	111
Witherow Steel	10 at	30
Witherow Steel pfd.	10 at	75

LOCAL CURB

SALES.

	Shares	Price.
Plymouth Oil	200 at	28
Do	100 at	26
Do	200 at	25¾
Reymer Bros.	275 at	28¾
Do	125 at	28¾
Do	200 at	28¾
Do	100 at	28½

COTTON MARKET

NEW YORK, Oct. 31.—The cotton market opened steady at an advance of 8 to 12 points on reports of coal rains in the South and a late rally in Liverpool. January contracts sold up to 19.46c shortly after the opening or about 16 points higher. But this advance seemed to meet considerable southern selling as well as realizing, and some local selling on a favorable view of the weekly weather report. January eased off to 19.33c and May to 19.20c under these offerings, with the market ruling within 3 or 4 points of yesterday's opening quotations at the end of the first half hour. Private cables said that there had been hedging and liquidation in the Liverpool market but reported a broadening south of demand from Bevis and the near East and said that the improved position of Lancashire spinners was maintained.

Features of bullish features in the weather news to create a more active demand probably lies in liquidation, while there was further nervous selling. The market lacked support except for covering and some trade buying on the declines. Prices worked off to 19.24c for December and 19.12c for May with the general market showing net declines of about 3 to 6 points at midday.

NEW YORK CLOSE WITH COMPARISONS

STOCKS	Wednesday High	Low	Close	Oct.30	Oct.24
—A—					
Abit P&B	38⅞	38¼	38½	38½	43¾
Do pref	84⅜	85	84	85⅜	86½
Abrah & S	110½	110	110	112½	107½
Do rits	3	2⅞	2⅞	3¼	1⅜
Adams Ex	54	330	344	326	355
Adv Rumly	48¼	46½	47	50	55
Do pref	59¾	57	57	61	63½
Ahum Ld	3¼	3⅛	3¼	3¼	3⅜
Air Reduc	82⅞	79	79¾	79¾	84⅛
Ajax Rub	8⅝	8½	8½	8¾	8⅞
Alaska Jun	7⅛	7	7⅛	7	9¼
Alb P W P	27¼	27	27¼	27¼	28½
Allied C&D	224¾	222	224¾	224½	235
All-Chimr	130⅞	129¾	129¾	130	134¾
Am da Cot	32	31½	31⅝	31⅞	32
AmAgChm	188⅛	184¼	188⅛	18	19
Do pref	66½	66	66¼	66⅛	67
A Bk Note	135	130½	131¼	134	131¾
Do pref	60½	60	60½	60½	
Am Bos M	36⅛	35	35⅝	36½	37
A E sh P'r	41⅛	40¾	40¾	41	42
A Brn b'w	13¾	13¼	13¼	14	13⅞
Am Can	*107¾	104¾	105¼	107⅛	109¼
A Car F'y	92	91	91	90¾	91⅞
Am Chain	....	....	....	....	....
Do pref	91	91	91	90	....
Am Chicle	93	91¾	91¾	92	93
Do p pf	108	108	108	....	....
A Dry Syn	12½	11¾	12	11¾	11⅞
Am Ene T	71	71	71	71½	73
Am Exp	254	245	253	243	240
A For Pw	46¼	45¼	45½	47¼	49¼
Do 2d pf	96	95½	96	95½	96
A Hide&L	....	....	....	....	93⅜
Do pref	34⅞	34½	34½	....	....
A Hme Pd	75½	74⅜	75½	74⅛	76
Am Ice Sc	41⅞	41	41¼	40⅛	39⅜
Am Int al	12¼	11⅞	12⅜	12⅛	12⅝
A La F&F	8¼	7⅜	7⅜	8⅛	9⅝
Am Loco	96⅜	94	94	95⅜	90
Am M Fdy	....	....	....	168	173¾
Do pf XV	113	113	113	....	....
Am Metal	50¼	49¾	50	50	51½
Am Piano	....	....	....	....	13¼
Do pref	48¼	48⅛	48⅛	....	43½
A Pw & L	8⅜	8¼	8⅜	8⅝	8⅜
Do 3% p	102⅜	102⅜	102⅜	102½	102
A Radiat	170⅜	166¾	170⅝	161	158¾
Am Ry Ex	120	119½	119½	120	120
A Rep Inc	69⅛	67⅛	67¾	70½	74⅝
Am S Raz	73½	68	73½	69½	69½
Am Seat	28	27¾	27¾	27⅞	29
A Shipbg	81	81	81	83	....
A Smit&R	270¾	264½	267⅝	267⅞	265⅞
Do pref	137	137	137	137	....
Am Snuff	168¼	168¼	168¼	168	170
A St Fdy	57	55¼	56	56½	56
Do pref	111¾	111¾	111¾	111¾	....
Am Sugar	72	72	72	73	75½
Do pref	106¼	106¼	106¼	....	105⅝
A Sumat	60	59¾	59¾	60	60½
A T & T	183¾	182	182¾	184	179⅜
Am Tob	169	168	168	168½	170⅝
Do B	170	168	170	168¼	171
A Typ F'rs	117	117	117	117	....
A Typ F'rs	137½	128½	137½	127	130
Do pref	111¾	111⅝	111¾	111	110
A W Wks	58	57¾	58	59	59¾
Do 1st pf	100	100	100	....	100
Am Woolen	23	2 14	22⅝	21⅞	19
Do pref	54	52⅝	52¾	53¾	45⅞
Am W Pr	....	....	....	....	....
Do pf ctf	47	47	47	48	50¾
A Zinc & L	48⅛	44	44	46⅜	48
Do pref	104⅞	102	102	107	106
Ana da Cp	89⅞	87⅝	88⅞	87½	89⅜
Andes Cop	38⅞	37	37⅝	37¼	....
Ar Dn Md	95	93¼	94	94	94¼
Do pref	113½	113½	113½	113½	....
Arm Di pf	91½	91½	91½	....	92
Arm Ill A	17⅜	16¾	17	17	17½
Arm Ill B	8⅜	7¾	7⅞	8⅜	8¾
Arm Ill pf	84	83⅝	83⅝	81¼	....
Arnold Co	41½	40⅜	40⅝	40¼	40½
As d Dr Go	52⅛	50¼	50½	51⅜	47⅝
Ass d Oil	47	47	47	47	47½
A T & S F	190⅞	189½	189½	191	192¾
Do pref	104	104	104	104	....
At Cst L	167	163⅛	163⅛	163⅛	163⅛
At G&WI	51⅜	50	50	49⅜	49½
Do pref	64½	60	61¼	60⅛	56⅞
Atl Ref	226	220	220¼	223¼	231½
Do new	57	54⅝	55⅜	56½	....
Do pref	116	116	116	116	115⅛
Atlas Pow	80¼	80¼	80¼	81	83½
Do pref	102½	102½	102½	102½	....
Atlas Tac	12½	12½	12½	12½	11½
Atlas Tire	6¼	6¼	6¼	6½	6⅞
A Cred A	59	59	59	58¾	....
Auto Sls C	13¼	11¾	11¾	13	11¼
Do pref	35	35	35	35	34½
Atostrop A	46	45⅛	46	45½	46½
—B—					
Bald Loco	....	....	....	....	....
Do pref	118	116½	116½	....	115⅞
B & O	112	111	112	112½	113⅜
Barnsd pf	109¾	109¾	109¾	109	109
Bang & Ar	69¼	69	69¼	68¾	69⅞
Do pref	110½	110½	110½	....	....
Bark Bros	29½	29½	29½	29½	29½
Barnet L	32	29¾	32	30	....
Barns li A	42⅞	40⅝	41¾	42⅞	44
Barns li B	42⅝	42⅝	42⅝	....	....
Bayuk Bros	....	....	....	105	103½
Do 1st pf	106	106	106	....	....
Beacon Oil	21	20⅝	20¾	21½	22⅜
B'shmit P	78¾	78	78	79	77½
Beld Hem	14½	14⅛	14⅛	14½	15¼
Bel N Ry	....	....	....	....	....
Do P pr	84¼	84¼	84¼	....	....
Beth Stl	67½	65⅜	66	66¼	68⅜
Do 7% pr	119½	119½	119½	120	119⅝
Best & Co	98	95½	96¼	97¾	92¼
Bloom c'le	44¼	43	43¼	43⅝	44¼
Bon Aml	73¼	73	73	73½	75
Booth Fish	9⅝	9⅜	9⅜	9¾	10
Do 1st pf	62⅞	62	62⅞	....	64¼
Borsch Co	166¼	162½	162½	163¼	164¼
Bot y CMA	17½	17	18⅜	16½	....
Briggs Mfg	48⅝	46	48½	46½	55
Brock Mot	71¾	69½	70¼	70¾	73⅜
Bsh Man	68⅜	65½	65¾	66¼	68
Bsh U Gas	158	158	158	158	163
Brown Sh	47½	47⅛	47⅝	47⅛	47¾
Brun Tar	36¾	35	35	36¾	40½
Do rits	⅝	⅜	⅝	⅜	⅝
Brun B C	52½	51⅜	51⅞	52⅝	54⅝
Buck'y Erie	33½	32	32	33⅜	34½
Do pref	113	113	113	113¼	....
Do C V s	42⅞	42	42⅛	42⅝	43⅜
Buff & Sus	41	38¼	41	37½	36
Burns Bro	....	....	....	....	....
Do B	33½	33½	33½	35½	....
Bush Ter	71⅜	69¼	69¾	72	70⅜
Do deb	108	108	108	108⅛	109
Butte&Z	9⅝	9	9	9	9⅜
Butte & S	12½	11¼	11½	11¾	11⅝
Butterick	43⅝	42½	42⅝	43½	43
Byers Co	159	150¼	151	156¼	159
By-Prd Co	88½	88	88½	86	88½
—C—					
Calif Pack	75¼	73½	74	74½	75⅝
CalaZ&L	3⅝	3½	3½	3½	3½
Cal & Ariz	117¼	113	114¼	114¼	120
Cal & Hec	43⅜	42¼	43	43⅜	44⅛
CanDGAle	77⅜	76¼	76¼	76⅝	78
Can Pacific	220¼	217	218⅜	219¼	217⅜
Canon St c	47	46⅞	47	47⅜	47⅜
Care T Mct	....	....	....	....	397½
Do pref	125	125	125	....	....
CentAlSti	41¼	37	40	38⅝	40¾
Do pref	110½	110½	110½	....	110½
CentRRNJ	315	315	315	....	318
CentRyMd	19	18¾	19	19⅜	22⅜
CerroDeP	104	99½	101⅞	102	106
Cert-Teed	31¾	31	31¾	31	35
Chad-Cl M	18⅜	17⅛	18	18	18
Do pref	23⅞	23⅝	23⅝	24½	26¾
Chess & O	188¼	186	186	188	187
Ches Corp	68	66	66	68	68
Chic&Alton	10⅝	10⅜	10⅝	10⅜	10⅝
Do pref	16½	16½	16½	16⅜	16¾
Chi Gt W	13¼	12¾	13¼	13	13
Do pref	31½	30⅝	30⅝	31⅜	32⅜
C M & St P	33⅜	32⅛	33¼	33½	34
Do pref	49⅞	48½	48⅝	49½	49⅞
Chi North	86	85½	85¾	86⅜	86½
Do pref	140	140	140	....	....
C R I & P	132	130¾	130¾	131	135⅜
Chick C O	50⅛	49½	49½	50	51
Childs Co	50	46¾	48	49¼	53¼
Chile Cop	60	59	59¾	59	59¼
Chrys r M	127¾	121½	124	126½	133⅝
City Ices B	103	102½	102½	102½	105½
Cl U Peab	72½	72	72½	73	74½
Coca Cola	170⅞	170	170	171	176½
Col Gas&El	59	57½	57¾	59	62¾
Col F & I	64¾	63½	63	65¼	67½
Col & Sou	....	....	....	....	111
Do 1st p	72½	72	72	....	78
Comm. Car	93	91½	92	92¼	94¾
Do rts	2⅛	2⅛	2⅛	2⅛	2¼
Con G & E	127	120¾	121	121⅝	126⅜
Do pref	106⅞	106⅞	106⅞	....	106⅝
Con Cred	44½	42½	43½	43⅝	43¼
Do 1st pf	95	94½	95	95	92⅜
Cons I Tr	139	135¾	137¾	134¾	126
Do warr	28	26½	27	26½	22⅞
Cons Coal	14½	09½	213	214	223½
Con Power	84	82	82	82½	85½
Con N Pto	75¾	75¾	75¾	....	....
Consolcum	26⅜	25½	25⅝	26	25⅝

STOCKS	Wednesday High	Low	Close	Oct.30	Oct.24
Cong Cig	74¾	74	74	75	72½
Cons Cigar	91⅛	90⅜	90¾	92	93
Cons Film	....	....	....	....	....
Do pref	25½	25	25	25½	26⅜
Cons Gas	78½	78	78⅜	78½	80
Do pref	99⅞	99¾	99¾	99¾	99¾
ConRRCpf	77	76¾	77	76	74
Cons Fox	4½	4¼	4½	4⅜	4¼
Conta A	21⅜	20½	20½	21½	23⅛
Conta B	10⅝	9¾	10	11	11¼
Cont Bak A	40	39¼	39¾	41¼	40⅞
Cont BakB	7⅞	7½	7½	7¾	8¼
Cont Bk pf	85	84¾	85	85	85
Cont Can	117½	116⅛	116⅛	117	117½
Cont Motr	16½	15⅝	15⅝	16	15¼
Corn Prod	84¼	82⅝	83½	83¼	84½
Do pref	141	141	141	141¼	141
Coty Inc	281¾	275	275	277	278¼
CrWhl l pf	104¾	104¾	104¾	....	....
Crucb Stl	78	76⅞	76⅞	78	80⅛
Cuba C Sug	5	4¾	5	4⅞	....
Do pref	18	16⅞	17⅛	16¼	14⅝
Cuba Co	24½	22½	22½	23	20¼
CubaERpf	80	80	80	81	....
Cub A Sug	17¼	16⅞	16⅞	17⅛	17
Do pref	96¼	96	96	97	....
Cudy Pk	65⅝	65	65	65	67½
Curt Aero	131	123¾	126½	130½	134½
Cut Ham	59⅞	59⅞	59⅞	60	....
Cush Sons	....	....	....	....	....
Do 7% pf	126	126	126	126	....
Cuy el F	61¾	59	60¼	59	57½
—D—					
Davi on C	60½	58	58¾	58⅝	62⅝
Deb Sec	40	40	40	40	41¾
Deere C pf	124⅞	124	124	124⅛	124⅛
Del & Hu	189	185½	185½	189	186¼
Del L & W	128⅛	128	128⅛	127½	129¼
Det Edis	191½	190½	191½	....	193
Dev&Reyn A	52	51⅝	51⅝	51⅝	52¼
D'mond M	165	164	164	165	166
Dodge B A	26	25⅝	25⅝	....	27½
Dome Min	8⅝	8⅜	8⅜	8⅝	9
Drug Inc	113¾	112½	112⅝	113	116⅝
Dunhill In	87	85¼	86	87⅝	89
Dup De N	432	420	425	432	431
Do deb	118	118	118	....	118
Du Ltist pf	100⅞	100⅞	100⅞	100⅞	....
—E—					
East Kod	182	180	180	178¼	188
Do pref	127⅜	125⅜	127⅜	....	....
Eaton Axl	57½	56⅝	56⅝	57⅜	61½
Elsemi Br	57	56	56	56	....
El Aut Lt	110	106½	108¾	110⅜	115⅜
Do pref	110¼	110¼	110¼	110¾	....
Elec Boat	11½	11	11	11⅜	12
El P & Lt	35½	35	35¼	35	37⅜
Do pref	107	106¾	107	....	106
El Stor B	88⅛	87⅜	87½	87⅝	88½
Elkhorn F	6⅛	6⅛	6⅛	6⅛	6⅛
Elt Shld	36	35	36	35⅜	35¾
Do 1st pf	109½	109⅜	109½	109½	....
Em Brn A	9⅜	8	8¼	7	7
Sndi John	....	....	....	76¾	77
Do pref	125	125	125	....	....
Eng P Ser	44¾	44¼	44¾	44⅜	45
Equit Off	32¾	30⅞	32½	30⅝	29⅝
Erie R R	56⅞	55½	56	57	55½
Do 1st pf	58⅝	57¾	58	58	56¼
Eureka V	63¼	62¼	62¼	62¾	63½
—F—					
Fed Mot	21¼	20¼	20⅜	20	21⅜
Fairb Mot	44½	43	43	45	44¾
Do pref	111¾	111¾	111¾	111½	....
Fed L & T	53	53	53	53	54
Do pref	98	98	98	....	98
F-Ph F Ins	94	92	92	92	95¾
First N Str	55¼	53½	53¾	53⅝	53
Fisk Rub	11⅜	11	11⅜	11½	11½
Fleishm'n	81¾	79½	80	81¼	84⅝
Fox Film A	99⅝	95⅝	96¼	96¾	100¾
Fr'prt Tex	46	45⅜	45⅞	45⅞	44½
—G—					
GabSnubA	23	22½	22½	22⅝	24
Gard r Mt	12½	11⅜	11⅜	12	10¼
Gen Am T	81⅞	80	80⅜	81½	83
Do rits	3⅜	2⅞	3	3⅛	3½
Gen Asphlt	71⅜	70½	71	72	73⅜
Gen Cable	36¼	34	34	36	36⅜
Do A	80	78⅛	78⅝	78½	80
Gen Cigar	60½	59⅞	59⅞	60½	61½
Do pref	125	125	125	....	....
Gen Elec	167⅜	164	165	167	170
Do Spec	11¼	11	11	11⅛	11
G G&ELA	62½	60¾	60¾	61¾	56½
Gen Ice C	97¾	95⅜	97¼	97½	99⅜
Gen Mot	221	216¼	218¾	220	222
Do 7% pf	125	124¾	125	124⅝	125
G Ry Sig	101½	98	100	102	106
Gen Refac	71⅜	68¼	69½	69⅝	72⅜
Gillette	119	116¾	119	116⅜	118½
Gimbel Br	55⅞	53⅞	54½	55⅜	54
Glidden C	28½	27½	27⅝	28¼	28
Gold Dust	104⅞	101⅜	102⅞	103¾	104¾
Goodrich	80⅞	78¾	79	80¼	83⅞
Good T&R	83½	78¼

CARNEGIE METALS RALLIES IN LOCAL STOCK MARKET

AIR BRAKE'S 3RD QUARTER IS BEST

By GEORGE H. SNYDER

THE third quarter was the best of this year for the Westinghouse Air Brake Company, but the improvement over the earlier periods was only moderate.

Net income for the three months ended September 30 was $1,720,118, which was equivalent to 54 cents a share on the capital stock. It was the first quarter of this year in which earnings exceeded dividend requirements of 50 cents a share quarterly. In the first quarter of this year 45 cents a share was earned, and in the second quarter 47 cents a share. The improvement in the quarter just reported was not quite sufficient to bring the return for the first nine months of this year to a point exceeding dividend requirements. The nine months' earnings were $4,650,463, which was equivalent to $1.46 a share.

There has been little buying of railroad equipment, so that earnings in the final quarter are unlikely to show any great increase.

WESTINGHOUSE AIR BRAKE may be expected to earn about $2 a share for the entire year of 1928.

Follansbee Brothers Company this year is reporting the largest earnings in its history except during the war years. Figures for the third quarter are at an annual rate considerably in excess of results for the first six months.

The balance after depreciation, interest and taxes for the third quarter amounted to $388,911, which is equivalent to $1.91 a share on the 180,000 shares of common stock after deducting preferred dividends.

Earnings in the first nine months were $1,080,223, or $5.25 a common share. This was at an annual rate of $7 a share for the junior stock. The quarter earnings were at an annual rate of $7.64 a share. In the full year of 1927 earnings were $3.81 a share.

THE company reports that current operations are on capacity basis and looks for continuance of this activity well into 1929. Follansbee is one of the largest manufacturers in the United States of high-quality steel sheets and tin plate, which are advertised under the trade name "Follansbee Forge" and are distributed throughout the United States. These products are used in the manufacture of a very wide range of articles, such as automobiles, electrical generators, motors, stoves and ranges, gas meters, janterns, roofing tin plate, steel furniture, ovens, milk and ice cream cans. This diversification of outlet imparts a large element of stability to its business. While it is understood that heavy production of automobiles in 1928 has played a large part in the record business and earnings of Follansbee, an equally important factor has been the increasing efficiency in the company's plants, which has reduced operating costs.

It is interesting to note that the management of the Follansbee Company is now in the second generation and that there is no intention of the family name passing out of the picture, as the younger Follansbee men are trained in various divisions of the company to continue the family ownership.

FOLLANSBEE has an enviable dividend record on its common stock dating back to 1896. Since that time an aggregate of over $5,500,000 in cash has been paid on the common stock, and in addition numerous stock dividends in substantial amounts have been paid.

The company recently declared the regular quarterly dividend of 50 cents a share and also an extra of 25 cents a share, payable on December 15. While no official statement has been made regarding future dividend policy, it is understood that the directors are well disposed towards increasing dividend disbursements commensurate with the future increase in earnings.

Current working position of the company is strong. As of September 30, 1928, current assets amounted to $6,360,009, against current liabilities of a little over $1,000,000. Cash and marketable securities aggregating $2,100,000 were in excess of twice total current liabilities.

New York Clearing House.

NEW YORK, Oct. 31.—(INS.)—Clearing House statement: Exchanges, $1,493,000,000; Balances, $152,000,000; Federal Reserve Bank's credit balance, $712,000,000.

Gasoline and Naphtha

Gasoline, motor	19c
Gasoline, 68-70 degrees	22c
Ethyl gasoline	22c
Kerosene	17c

Cleveland Telephone Co.

1st Lien 6s "A"

Oct. 1, 1948. To yield 6.00.

Mun of Medellin, Rep. of Columbia

Ext. S. F. 6½s

Dec. 1, 1954. To yield 7.05.

K. W. Todd & Company

Incorporated

Diamond Bank Bldg. Pittsburgh, Pa.

ATlantic 4817

NEW YORK BOND MARKET

NEW YORK, Oct. 31.—(AP.)—Transactions in the most active bonds on the New York Stock Exchange today were as follows, 990 omitted in sales column (United States bonds in dollars and thirty-seconds of dollars):

U. S. GOVERNMENT BONDS.

Sales.		High.	Low.	Last.
94	Liberty 3½s 32-47	99.7	99.00	99.4
25	Do 1st 4¼s	101.06	100.30	101.00
49	Do 4th 4¼s	101.4	101.1	101.1
1	Do 4th 4¼s reg.	100.30	100.30	100.30
160	Treas 4¼s 37-52	112.11	112.4	112.11
30	Do 4s 44-54	107.4	106.27	107.4
245	Do 3¾s 46-56	104.14	104.00	104.14
35	Do 3¾s 1940-43	99.10	99.3	99.10

CORPORATION BONDS.

Sales.		High.	Low.	Last.
5	Allis Chal 5s '37	99⅞	99⅞	99⅞
20	Am Ag Chem 7½s	105	104½	105
12	Am Ice deb 6s	99⅝	99	99
1	Am Sugar Ref 6s	103⅞	103⅞	103⅞
20	Am T&T 5½s	108	107⅞	108
32	Do col 5s '46	104⅝	104⅛	104⅛
9	Do deb 5s '60	105⅝	105⅜	105⅜
37	Do col 4s	99⅛	99	99
2	Am Type F 6s '40	105	105	105
1	Am WW&E 5s	99⅜	99⅜	99⅜
1	Am Writ Paper 6s '47	87	87	87
49	Anaconda C 7s '38	145⅝	142⅝	144
21	Do 6s '53	105½	105¼	105¼
237	Andes C M 7s '43	161	159¼	159¼
3	Arg C N 7s	98⅝	98⅝	98⅝
6	Armour Del 5½s	93	92¾	92¾
6	Do F est 4½s	92⅝	92⅝	92⅝
6	AT&SF gen 4s	94	93¾	94
15	Do adj 4s	91	90⅝	90⅝
20	Alabam Gt S 4s '43	94⅝	94⅝	94⅝
10	Albany P W P 6s	99	99	99
6	ACL-L&N col tr 4s	91½	91½	91½
2	Atlan Ref deb 5s	101⅛	101⅛	101⅛
3	Balt & Ohio rfg 5s	102½	102	102⅛
6	Do cvt 4½s	98⅝	98⅝	98⅝
5	Do gold 4s	94⅝	94⅜	94⅜
5	Do 4s P-L&A&W&di	90	90	90
1	Bang & Aroos 5s '43	102⅛	102⅛	102⅛
78	Barnsdall 6s war	134½	133¾	133¾
156	Do 6s ex-war	96⅝	96	96
7	Bell Ph Sy C 7 '60	106¼	106¼	106¼
2	Beth Steel con 6s A	109	109	109
11	Do con 5½s	105	104⅝	105
2	Do rfg 5s	102	102	102
1	Do p m 5s '36	102	102	102
2	Bos & N Y Air L 4s	101⅜	101⅜	101⅜
20	Bow Bill Hot 7s '34	72	70	71½
7	Bkln City RR 1st 5s	75	75	75
10	CR&I & Co of Ga5s	92	92	92
17	Certainteed 5½s'48	90¾	90	90
8	Chesa Corp 5s '47	99¾	99¾	99¾
1	Ches & Ohio ref 5s	99⅝	99⅝	99⅝
1	Do 4½s	99	99	99
1	Do cvt 4½s '30	99¼	99¼	99¼
1	C B & Q gen 4s	92⅝	92⅝	92⅝
25	Chi & E Ill 5s '51	87⅞	87⅞	87⅞
3	Chi Ry 6s	80½	80½	80½
20	CM&STP Gen 4½sE	97⅞	97⅞	97⅞
1	Do 4s A	86⅜	86⅜	86⅜
75	CM&tP&Pac 5s	95⅞	95⅞	95⅞
66	Do adj 5s 2000	75	74	74
17	Chi&NW 6½s	111	111	111
5	Do gen 5s '87	109	109	109
60	Do 4½s 2037 stp	98⅛	98⅛	98⅛
13	Chi Rail Ry 6s	88½	88½	88½
15	ChRI&P 4½s '52	95	94⅞	94⅞
1	Do gen 4s	98⅛	98⅛	98⅛
27	Do rfg 4s	95	94⅞	94⅞
1	Chi St P M & O 6s	104	104	104
5	Ch&W Ind 5½s '62	104⅛	103⅞	104⅛
3	Do 4s	88⅛	88⅛	88⅛
22	Chile Cop 5s '47	96⅜	96⅛	96⅛
1	C C C&St L gen 4s	96⅛	96⅛	96⅛
1	Do rfg 4s A	90½	90½	90½
13	Cin Gas & El 4s '68	89⅝	89⅝	89⅝
2	Cleve S L 4½s	100½	100½	100½
5	Cleve Un Term 5s	104⅝	105	105⅛
101	Colon Oil 5s '38	74	74	74
1	Col & Sou rfg 4½s	96⅞	96⅞	96⅞
6	Armour Del 5½s	93	92¾	92¾
6	Do F est 4½s	92⅝	92⅝	92⅝
6	AT&SF gen 4s	94	93¾	94
15	Do adj 4s	91	90⅝	90⅝
20	Alabam Gt S 4s '43	94⅝	94⅝	94⅝
10	Albany P W P 6s	99	99	99
6	ACL-L&N col tr 4s	91½	91½	91½
2	Atlan Ref deb 5s	101⅛	101⅛	101⅛
3	Balt & Ohio rfg 5s	102½	102	102⅛
6	Do cvt 4½s	98⅝	98⅝	98⅝
5	Do gold 4s	94⅝	94⅜	94⅜
5	Do 4s P-L&A&W&di	90	90	90
1	Bang & Aroos 5s '43	102⅛	102⅛	102⅛
78	Barnsdall 6s war	134½	133¾	133¾
156	Do 6s ex-war	96⅝	96	96
7	Bell Ph Sy C 7 '60	106¼	106¼	106¼
2	Beth Steel con 6s A	109	109	109
11	Do con 5½s	105	104⅝	105
2	Do rfg 5s	102	102	102
1	Do p m 5s '36	102	102	102
2	Bos & N Y Air L 4s	101⅜	101⅜	101⅜
20	Bow Bill Hot 7s '34	72	70	71½
7	Bkln City RR 1st 5s	75	75	75
10	CR&I & Co of Ga5s	92	92	92
17	Certainteed 5½s'48	90¾	90	90
8	Chesa Corp 5s '47	99¾	99¾	99¾
1	Ches & Ohio ref 5s	99⅝	99⅝	99⅝
1	Do 4½s	99	99	99
1	Do cvt 4½s '30	99¼	99¼	99¼
1	C B & Q gen 4s	92⅝	92⅝	92⅝
25	Chi & E Ill 5s '51	87⅞	87⅞	87⅞
3	Chi Ry 6s	80½	80½	80½
20	CM&STP Gen 4½sE	97⅞	97⅞	97⅞
1	Do 4s A	86⅜	86⅜	86⅜
75	CM&tP&Pac 5s	95⅞	95⅞	95⅞
66	Do adj 5s 2000	75	74	74
17	Chi&NW 6½s	111	111	111
5	Do gen 5s '87	109	109	109
60	Do 4½s 2037 stp	98⅛	98⅛	98⅛
13	Chi Rail Ry 6s	88½	88½	88½
15	ChRI&P 4½s '52	95	94⅞	94⅞
1	Do gen 4s	98⅛	98⅛	98⅛
27	Do rfg 4s	95	94⅞	94⅞
1	Chi St P M & O 6s	104	104	104
5	Ch&W Ind 5½s '62	104⅛	103⅞	104⅛
3	Do 4s	88⅛	88⅛	88⅛
22	Chile Cop 5s '47	96⅜	96⅛	96⅛
1	C C C&St L gen 4s	96⅛	96⅛	96⅛
1	Do rfg 4s A	90½	90½	90½
13	Cin Gas & El 4s '68	89⅝	89⅝	89⅝
2	Cleve S L 4½s	100½	100½	100½
5	Cleve Un Term 5s	104⅝	105	105⅛
101	Colon Oil 5s '38	74	74	74
1	Col & Sou rfg 4½s	96⅞	96⅞	96⅞
32	Col G & E 5s '52	101	100½	100⅞
1	Ud Ry P & L 4½s	94	94	94
5	Com Inv Tr 6s	98⅝	98⅜	98⅜
1	Con R & L 4½s sta	97⅝	97⅝	97⅝
5	C Coal of Md 5s	78⅝	78⅝	78⅝
6	G G N 5½s '45	75⅝	75⅝	75⅝
6	Consumers Pow 5s	104½	104½	104⅝
1	Contain Car 6s'46	99⅝	99⅝	99⅝
2	Do 5s '43	92	92	92
6	Cr C & S 6s '47	99⅝	99⅝	99⅝
4	C C Cem 5s '48	74	74	74
11	Do cvt db 7s	72	71½	72
7	Cuba N Rys 5½s	94½	94½	94½
1	Cuba R Rfr 7½s A	107	107	107
1	Cuba-Am Sug cvt 6s	105⅝	105⅝	105⅝
2	Cub Dom Sug 7½s	97⅞	97⅞	97⅞
9	Cuyamel Frt 6s '40	99½	99½	99½
1	Den G & El 5s stp	100	100	100
3	Den&Rio Gr con 4s	91	91	91
48	Do&RGWes gn 5s	91⅜	91⅜	91⅜
20	Do rfg 5s	94	93¾	94
2	Det Ed 1st&rf 6s	108⅛	108⅛	108⅛
67	Dodge Bros deb6s'40	105⅜	105⅜	105⅜
1	Dom I & S Ltd 5s	97	97	97
75	Dug Lt 4½s A c.	100⅛	100⅛	100⅛
17	East Cub Sug 7½s	92	92	92
2	Erie 1st con 4s prd	102⅜	102⅜	102⅜
26	Do cv & imp 5s'67	96⅛	96⅛	96⅛
50	Do 1st cn pr ln4s	96⅜	96⅜	96⅜
1	Do cvt 4s B	84½	84½	84½
2	MK&T nw pl 5s A	101⅛	101⅛	101⅛
14	Do adj 5s A	104	104	104
10	Do pl 4s B	88⅜	88⅜	88⅜
20	Mo Pac 5s F '77	99½	99½	99½
2	Do rfg 5s '65 A	100	100	100
31	Do gen 4s	78⅜	77⅞	78
1	Mon Pw rfg 5s A'43	103⅜	103⅜	103⅜
14	Do 5s D '55	101	101	101
8	Mont Tr col 5s '41	99	99	99
1	Morris&Co 1st 4½s	87	87	87
4	Mtge Bond 5s	97½	97½	97½
1	Murray Body 6½s	102½	102½	102½
3	Nash Mot 1st&ref 6	101	101	101
38	Nat Dairy 5½s '48	99	98⅝	98⅝
4	Nat Rad 6½s '47	82	80½	80½
1	Nt R Mex 1st&ad 4	75	75	75
18	New Orl P S 5s '57	106⅛	106⅛	106⅛
55	No Pac gen 4s	101⅛	101	101
3	NoPuSy 5s ctf52 A	97⅞	97⅞	97⅞
2	Do 5s B	97⅞	97⅞	97⅞
2	NO Tex&Mex 5½s	103½	103½	103½
1	Do 5s B	99⅝	99⅝	99⅝
3	NYC&HR deb 6s	107	107	107
20	Do ri&imp 5s	107	107	107
2	Do con 4s	92	92	92
11	NY Chi&StL 6s	102	102	102
15	Do 5½s A	106⅝	106⅝	106⅝
7	NY Dock Co 5s '38	87⅜	87⅜	87⅜
1	Do 4s	86	86	86
10	NY Edis rfg 6½s	115½	115½	115½
2	N Y Edison 5s '44	104⅜	104⅜	104⅜
4	NYNH&H cvt 6s '48	104⅜	104⅜	104⅜
4	Do conv 6s '40	103⅝	103⅝	103⅝
6	Do 1st&rf4½s'67	91	91	91
15	Do deb 4s '56	85⅞	85⅞	85⅞
1	Do deb 4s '57	74	74	74
8	N Y Pr Ry 6s '45	71	71	71
11	NY&RG 1st rfg 6sA	106⅛	106⅛	106⅛
23	NY State Rys 4½s	42½	41½	42
3	N Y Steam 6s	98⅛	98⅛	98⅛
4	NY Telep 6s '41	107	106⅞	107
1	Do deb 6s '49	110½	110½	110½
56	Do gen 4½s	100⅛	100⅛	100⅛
7	NYTrap Rock 6s '40	101½	101½	101½
4	NYW&B 5s A	86⅝	86⅝	86⅝
1	Norf & South 5s A	90½	90½	90½
17	Do div 4s	93½	93½	93½
2	N Am Cem 6½s '40	100½	100½	100½
4	Keystone Tel 5s	93½	93½	93½
3	Kresge Found 6s	103½	103½	103½
2	Lake Shore 6s '50	102	102	102
14	Lac G of S L 5½s	104½	104	104⅛
2	Do 1st 5s	101	101	101
11	L&AMS gld 4s '31	98⅛	98⅛	98⅛
1	Leh V C 5s '54	99½	99½	99½
16	Loew's Inc 6sww'41	111½	111	111½
5	Do 6s ex-war	100½	100½	100½
2	Long Isl deb 5s '37	98⅛	98⅛	98⅛
4	Lorillard 5½s '37	87⅞	87⅞	87⅞
15	Do 5s	86	86	86
2	Lou G & El 5s	103⅛	103⅛	103⅛
1	Louis & Nash 7s	102½	102½	102½
1	Do rfg 5½s	102½	102½	102½
11	Manati Sug 7½s'42	102⅜	102	102
11	Man Ry con 4s	69	69	69
1	Market St Ry 7s	97½	97½	97½
2	McCrory St 5½s'41	99⅝	99⅝	99⅝
4	Ki Ed 1st 5s	101⅝	101⅝	101⅝
4	Midvale Stl cvt 5s	100⅝	100	100
3	MER&L 1st 5s B'61	102	102	102
1	MSP&SSM 6½s	103⅜	103⅜	103⅜
5	Do 4s	90	90	90
2	Beth Steel con 6s A	109	109	109
11	Do con 5½s	105	104⅝	105
2	Do rfg 5s	102	102	102
1	Do p m 5s '36	102	102	102
2	Bos & N Y Air L 4s	101⅜	101⅜	101⅜
20	Bow Bill Hot 7s '34	72	70	71½
7	Bkln City RR 1st 5s	75	75	75
10	CR&I & Co of Ga5s	92	92	92
17	Certainteed 5½s'48	90¾	90	90
8	Chesa Corp 5s '47	99¾	99¾	99¾
1	Ches & Ohio ref 5s	99⅝	99⅝	99⅝
1	Do 4½s	99	99	99
1	Do cvt 4½s '30	99¼	99¼	99¼
1	C B & Q gen 4s	92⅝	92⅝	92⅝
25	Chi & E Ill 5s '51	87⅞	87⅞	87⅞
3	Chi Ry 6s	80½	80½	80½
20	CM&STP Gen 4½sE	97⅞	97⅞	97⅞
1	Do 4s A	86⅜	86⅜	86⅜
75	CM&tP&Pac 5s	95⅞	95⅞	95⅞
66	Do adj 5s 2000	75	74	74
17	Chi&NW 6½s	111	111	111
5	Do gen 5s '87	109	109	109
60	Do 4½s 2037 stp	98⅛	98⅛	98⅛
13	Chi Rail Ry 6s	88½	88½	88½
15	ChRI&P 4½s '52	95	94⅞	94⅞
1	Do gen 4s	98⅛	98⅛	98⅛
27	Do rfg 4s	95	94⅞	94⅞
1	Chi St P M & O 6s	104	104	104
5	Ch&W Ind 5½s '62	104⅛	103⅞	104⅛
3	Do 4s	88⅛	88⅛	88⅛
22	Chile Cop 5s '47	96⅜	96⅛	96⅛
1	C C C&St L gen 4s	96⅛	96⅛	96⅛
1	Do rfg 4s A	90½	90½	90½
13	Cin Gas & El 4s '68	89⅝	89⅝	89⅝
2	Cleve S L 4½s	100½	100½	100½
5	Cleve Un Term 5s	104⅝	105	105⅛
101	Colon Oil 5s '38	74	74	74
1	Col & Sou rfg 4½s	96⅞	96⅞	96⅞
32	Col G & E 5s '52	101	100½	100⅞
1	Ud Ry P & L 4½s	94	94	94
5	Com Inv Tr 6s	98⅝	98⅜	98⅜
1	Con R & L 4½s sta	97⅝	97⅝	97⅝
5	C Coal of Md 5s	78⅝	78⅝	78⅝
6	G G N 5½s '45	75⅝	75⅝	75⅝
6	Consumers Pow 5s	104½	104½	104⅝
1	Contain Car 6s'46	99⅝	99⅝	99⅝
2	Do 5s '43	92	92	92
6	Cr C & S 6s '47	99⅝	99⅝	99⅝
4	C C Cem 5s '48	74	74	74
11	Do cvt db 7s	72	71½	72
7	Cuba N Rys 5½s	94½	94½	94½
1	Cuba R Rfr 7½s A	107	107	107
1	Cuba-Am Sug cvt 6s	105⅝	105⅝	105⅝
2	Cub Dom Sug 7½s	97⅞	97⅞	97⅞
9	Cuyamel Frt 6s '40	99½	99½	99½
1	Den G & El 5s stp	100	100	100
3	Den&Rio Gr con 4s	91	91	91
48	Do&RGWes gn 5s	91⅜	91⅜	91⅜
20	Do rfg 5s	94	93¾	94
2	Det Ed 1st&rf 6s	108⅛	108⅛	108⅛
67	Dodge Bros deb6s'40	105⅜	105⅜	105⅜
1	Dom I & S Ltd 5s	97	97	97
75	Dug Lt 4½s A c.	100⅛	100⅛	100⅛
17	East Cub Sug 7½s	92	92	92
2	Erie 1st con 4s prd	102⅜	102⅜	102⅜
26	Do cv & imp 5s'67	96⅛	96⅛	96⅛
50	Do 1st cn pr ln4s	96⅜	96⅜	96⅜
1	Do cvt 4s B	84½	84½	84½
2	MK&T nw pl 5s A	101⅛	101⅛	101⅛
14	Do adj 5s A	104	104	104
10	Do pl 4s B	88⅜	88⅜	88⅜
20	Mo Pac 5s F '77	99½	99½	99½
2	Do rfg 5s '65 A	100	100	100
31	Do gen 4s	78⅜	77⅞	78
1	Mon Pw rfg 5s A'43	103⅜	103⅜	103⅜
14	Do 5s D '55	101	101	101
8	Mont Tr col 5s '41	99	99	99
1	Morris&Co 1st 4½s	87	87	87
4	Mtge Bond 5s	97½	97½	97½
1	Murray Body 6½s	102½	102½	102½
3	Nash Mot 1st&ref 6	101	101	101
38	Nat Dairy 5½s '48	99	98⅝	98⅝
4	Nat Rad 6½s '47	82	80½	80½
1	Nt R Mex 1st&ad 4	75	75	75
18	New Orl P S 5s '57	106⅛	106⅛	106⅛
55	No Pac gen 4s	101⅛	101	101
3	NoPuSy 5s ctf52 A	97⅞	97⅞	97⅞
2	Do 5s B	97⅞	97⅞	97⅞
2	NO Tex&Mex 5½s	103½	103½	103½
1	Do 5s B	99⅝	99⅝	99⅝
3	NYC&HR deb 6s	107	107	107
20	Do ri&imp 5s	107	107	107
2	Do con 4s	92	92	92
11	NY Chi&StL 6s	102	102	102
15	Do 5½s A	106⅝	106⅝	106⅝
7	NY Dock Co 5s '38	87⅜	87⅜	87⅜
1	Do 4s	86	86	86
10	NY Edis rfg 6½s	115½	115½	115½
2	N Y Edison 5s '44	104⅜	104⅜	104⅜
4	NYNH&H cvt 6s '48	104⅜	104⅜	104⅜
4	Do conv 6s '40	103⅝	103⅝	103⅝
6	Do 1st&rf4½s'67	91	91	91
15	Do deb 4s '56	85⅞	85⅞	85⅞
1	Do deb 4s '57	74	74	74
8	N Y Pr Ry 6s '45	71	71	71
11	NY&RG 1st rfg 6sA	106⅛	106⅛	106⅛
23	NY State Rys 4½s	42½	41½	42
3	N Y Steam 6s	98⅛	98⅛	98⅛
4	NY Telep 6s '41	107	106⅞	107
1	Do deb 6s '49	110½	110½	110½
56	Do gen 4½s	100⅛	100⅛	100⅛
7	NYTrap Rock 6s '40	101½	101½	101½
4	NYW&B 5s A	86⅝	86⅝	86⅝
1	Norf & South 5s A	90½	90½	90½
17	Do div 4s	93½	93½	93½
2	N Am Cem 6½s '40	100½	100½	100½
4	Keystone Tel 5s	93½	93½	93½
3	Kresge Found 6s	103½	103½	103½
2	Lake Shore 6s '50	102	102	102
14	Lac G of S L 5½s	104½	104	104⅛
2	Do 1st 5s	101	101	101
11	L&AMS gld 4s '31	98⅛	98⅛	98⅛
1	Leh V C 5s '54	99½	99½	99½
16	Loew's Inc 6sww'41	111½	111	111½
5	Do 6s ex-war	100½	100½	100½
2	Long Isl deb 5s '37	98⅛	98⅛	98⅛
4	Lorillard 5½s '37	87⅞	87⅞	87⅞
15	Do 5s	86	86	86
2	Lou G & El 5s	103⅛	103⅛	103⅛
1	Louis & Nash 7s	102½	102½	102½
1	Do rfg 5½s	102½	102½	102½
11	Manati Sug 7½s'42	102⅜	102	102
11	Man Ry con 4s	69	69	69
1	Market St Ry 7s	97½	97½	97½
2	McCrory St 5½s'41	99⅝	99⅝	99⅝
4	Ki Ed 1st 5s	101⅝	101⅝	101⅝
4	Midvale Stl cvt 5s	100⅝	100	100
3	MER&L 1st 5s B'61	102	102	102
1	MSP&SSM 6½s	103⅜	103⅜	103⅜
5	Do 4s	90	90	90
2	Beth Steel con 6s A	109	109	109
11	Do con 5½s	105	104⅝	105
2	Do rfg 5s	102	102	102
1	Do p m 5s '36	102	102	102
2	Bos & N Y Air L 4s	101⅜	101⅜	101⅜
20	Bow Bill Hot 7s '34	72	70	71½
7	Bkln City RR 1st 5s	75	75	75
10	CR&I & Co of Ga5s	92	92	92
17	Certainteed 5½s'48	90¾	90	90
8	Chesa Corp 5s '47	99¾	99¾	99¾
1	Ches & Ohio ref 5s	99⅝	99⅝	99⅝
1	Do 4½s	99	99	99
1	Do cvt 4½s '30	99¼	99¼	99¼
1	C B & Q gen 4s	92⅝	92⅝	92⅝
25	Chi & E Ill 5s '51	87⅞	87⅞	87⅞
3	Chi Ry 6s	80½	80½	80½
20	CM&STP Gen 4½sE	97⅞	97⅞	97⅞
1	Do 4s A	86⅜	86⅜	86⅜
75	CM&tP&Pac 5s	95⅞	95⅞	95⅞
66	Do adj 5s 2000	75	74	74
17	Chi&NW 6½s	111	111	111
5	Do gen 5s '87	109	109	109
60	Do 4½s 2037 stp	98⅛	98⅛	98⅛
13	Chi Rail Ry 6s	88½	88½	88½
15	ChRI&P 4½s '52	95	94⅞	94⅞
1	Do gen 4s	98⅛	98⅛	98⅛
27	Do rfg 4s	95	94⅞	94⅞
1	Chi St P M & O 6s	104	104	104
5	Ch&W Ind 5½s '62	104⅛	103⅞	104⅛
3	Do 4s	88⅛	88⅛	88⅛
22	Chile Cop 5s '47	96⅜	96⅛	96⅛
1	C C C&St L gen 4s	96⅛	96⅛	96⅛
1	Do rfg 4s A	90½	90½	90½

Today's Cross-Word Puzzle

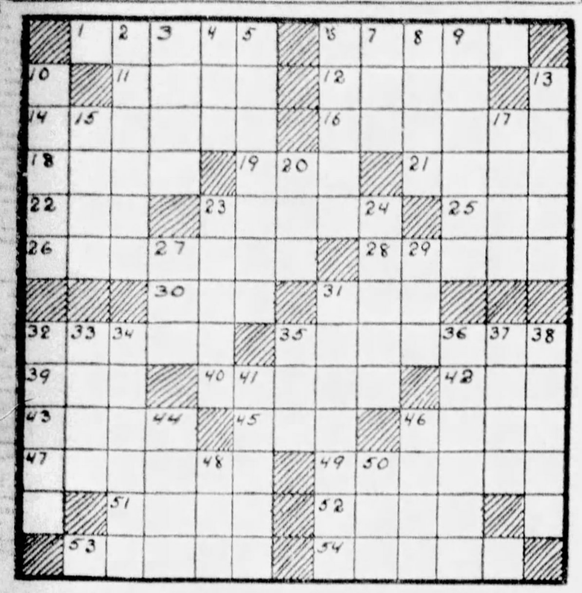

HORIZONTAL

1—pertaining to the sun
8—sat for a picture
11—scarce
12—pertaining to the mouth
14—glad
16—go to bed
18—memory
19—make use of
21—prepare for publication
22—the night before
23—sour substances
25—East Southeast (abbr.)
26—wished for
28—parts with unintentionally
30—a color
31—distant
32—black bird
35—turned on an axis
39—prefix meaning upward
40—love wildly
41—highest note in the Guido scale
43—glazed brick
45—verse form
46—Persia
47—avoids
49—quiet
51—small
52—send out
53—unaspirated syllables
54—German steel center

VERTICAL

2—declaims
3—tardy
4—they exist
5—shrunk in size
6—read closely
7—raw material
8—satisfy
9—rubs out
10—sealed with wax
13—networks
15—have affection for
17—get up
20—short for Sidney
23—theater of action
24—rock used for blackboards
27—anger
29—cavity
31—anticipate
32—graded
33—dye plant
34—tome
35—staff
36—tapering to a point
37—ardor
38—inhabitants of Denmark
41—small amounts of medicine
44—Paradise
46—circle surrounding eye pupil
48—before
50—printer's measures

Herewith is the solution to yesterday's puzzle.

A	L	A	S	▨	R	A	S	O	R	I	A	L
N	E	R	O	▨	E	B	O	N	▨	N	Y	E
C	O	M	P	O	S	U	R	E	▨	T	E	N
E	▨	S	P	I	T	E	▨	M	E	S	S	▨
S	U	P	E	S	▨	W	O	N	▨	T	R	A
P	▨	T	A	L	E	N	T	E	D	▨	O	G
R	E	▨	E	T	A	▨	T	I	L	E	▨	R
E	T	A	R	D	E	D	▨	H	O	S	T	▨
▨	I	C	E	▨	R	S	▨	N	E	E	▨	▨
F	A	C	E	▨	B	L	O	A	T	▨	C	▨
O	I	L	▨	B	R	A	N	C	H	L	E	T
O	D	E	▨	E	A	S	E	▨	A	E	R	O
D	E	S	C	E	N	T	S	▨	W	E	A	R

(Copyright, 1928, King Features Syn., Inc.)

Death Notices 1

BELL—On Tuesday, October 30, 1928, at 6:30 a. m., NELLIE G. BELL (nee Mosebolder), wife of W. H. Bell, mother of Margaret and Roy P. Bell in her 69th year. Funeral from her late residence, 707 Frederick street, McKees Rocks, Friday morning. Interment at Alliance, Ohio. Services Thursday evening, November 1st at 8 p. m. (Alliance and Cleveland papers please copy.)

BICKLER—On Tuesday, October 30, 1928, in her 65th year, SARAH BICKLER, beloved wife of Moses Bickler. Funeral from her late residence, Thursday, November 1, 1928, at 10 a. m.

BLANK—On Wednesday, October 31, 1928, REGINA, beloved wife of Alex V. Blank, and daughter of Mr. and Mrs. Alfred Hamley, aged 20 years. Funeral from the family home, 1678 Morningside avenue, on Saturday, November 3, at 8:30 a. m. Solemn high mass at St. Raphael's church at 9 a. m. Friends invited. Take car No. 96 to Martha street.

CARSON—At her residence, 231 Stratford avenue, East End, on Tuesday evening, October 30, 1928, at 9:15 o'clock, SARAH CLINTON, wife of Arnold B. Carson. Services at the Fourth Presbyterian Church, Roup street and Friendship avenue, Thursday afternoon at 2 o'clock. Interment private. Remains may be viewed at the church previous to hour of services.

CHRISTOPHER—Suddenly, on Wednesday, October 31, 1928, at 7:15 a. m., GEORGE WILLIAM, husband of Helen L. Christopher, aged 62 years. Funeral services at his late residence, 101 Strauss street, N. S. Notice of time later.

CRATSLEY—On Tuesday, October 30, 1928, at 7:05 p. m., MATILDA CRATSLEY, wife of Isaac Cratsley, aged 67. Funeral from her late home, Imperial, Pa., Thursday, November 1. Services at Valley Presbyterian Church at 2 p. m. Friends invited.

EDGAR—On Wednesday, October 31, 1928, at 1:45 o'clock, KATE A. EDGAR. Services at her late residence, 1151 Brighton road, Ben Avon, on Friday afternoon, November 2, at 2:30 o'clock. Friends are invited. Interment private.

GILLELAND—On Tuesday, October 30, 1928, at 7:45 p. m., WILLIAM L., husband of Anna Wallace Gilleland. Funeral services at his late residence, 1205 Esplanade street, North Side, on Thursday evening, at 8 o'clock. Friends are invited. Interment private Friday morning.

GOULDING—On Wednesday, October 31, 1928, at 7:40 a. m., JAMES GOULDING, Sr., beloved husband of Caroline Bourbon Goulding, in his 66th year. Services at the residence of his son, John J. Goulding, Bethel Church road, Bethel Township, on Friday, November 2, at 2:30 p. m. Members of Knoxville Lodge No. 1196, B. P. O. E., Carrick Lodge F. O. of H., Carnegie Lodge No. 1000, I. O. O. M., Federal Lodge K. of P., Federal Lodge I. O. O. F., and friends are invited.

HAMMER—On Wednesday, October 31, 1928, at 12:35 a. m., MARY JOHANNA, wife of Samuel K. Hammer, at the home of her daughter, Mrs. Oliver C. Lee, 1 Fell st., California avenue, Avalon. Notice of time later.

LAVELLE—On Tuesday, October 30, 1928, at 6 p. m., at the residence of his sister, Mrs. Joseph Rigby, 207 South 8th Main street, PETER LAVELLE, aged 67, of the late Patrick and Honora Howard Lavelle. Funeral from the residence of his sister. Notice of time later. (Newark, N. J., and Scranton, Pa., papers please copy.)

MEANOR—Suddenly, on October 30, 1928, ROBERT W. MEANOR, aged 6 years. Funeral services at home of parents, George and Hattie Lemon Meanor, Chewick, and Hamar road, Chewick, Thursday at 2:30 p. m.

MILLER—On Tuesday, October 30, 1928, at 10:17 a. m., Mrs. MARTHA LUELLA MILLER, aged 76 years, widow of the late George H. Miller. Funeral services from her late home, 420 Main street, Monongahela, Pa., on Friday, November 2, at 2 p. m. Interment in south Side Cemetery, Pittsburgh.

McDONOUGH—Suddenly, on Tuesday, October 30, 1928, at 9:15 p. m., HIRAM H. McDONOUGH, formerly of Mt. Lebanon. Services Thursday evening at 8 o'clock at his late residence, Allegheny avenue, Cheswick, Pa. Interment Friday morning at 10 o'clock.

McMONIGLE—On Tuesday, October 30, 1928, at 7:30 p. m., THOMAS McMONIGLE, mother of Chester C., Earl E., David R. and Mrs. Max Roemer, in her 66th year. Funeral services at her late residence, 414 Orchard avenue, Bellevue, on Friday at 2:30 p. m. Friends invited. Interment private.

REGELMAN—On Tuesday, October 30, 1928, at 11 a. m., JACOB, beloved husband of Rosa Metzer Regelman. Funeral from the home of his son, Norman P. Regelman, 4012 Elmwood street, city, on Thursday, November 1, at 2 p. m. Friends invited.

REYNOLDS—On Monday, October 29, 1928, at 4:15 p. m., HELEN C. DOYLE REYNOLDS, wife of William B. Reynolds and daughter of Thomas Doyle, at the family residence, 663 Montclair street, Squirrel Hill, via car 58, 68 or 69 to Hazelwood and Murray avenues. Funeral on Friday, November 2, at 8:15 a. m.

In Memoriam 1-B

In loving memory of our dear son, PHILANDER C. KLINKNER, who died 1 year ago today, October 31, 1927. Sadly missed by father, mother and four sisters.
The flowers we placed upon your grave
May wither and decay,
But love for you who lie beneath
Will never fade away.

Funeral Directors 1-D

WATCH this space for our showing of complete funerals at reasonable cost every Sunday.
GRIME AND BEAR.

FUNERAL FLOWERS
Order by
PHONE 3726 and 3727 ATLANTIC
AT ANY PRICE DESIRED
McClements
2535 WOOD STREET

Death Notices 1

High mass of requiem at St. Rosalia's Church at 9 a. m. Friends invited.

SCHWARZWAELDER—On Monday afternoon, October 29, 1928, at 3:20 o'clock, ENGEN (IKE) SCHWARZWAELDER. Remains at the home of the T. F. Morehead Company, North Highland avenue, at Negley avenue, Sunday evening, November 4, at 8 p. m. Services Monday morning at 10 o'clock at Pippey street, East End, where services will be held Thursday afternoon at 2 o'clock. Interment private.

SMITH—Suddenly, on Monday, October 29, 1928, at 1:30 p. m., BRIDGET SMITH (nee Garrity), wife of Thomas F. Smith. Funeral from her late residence, 164 Clairhaven street, Crafton Heights, on Friday, November 2, at 8:30 a. m. High mass of requiem at St. Philip's Church, Crafton, at 9 a. m. Friends invited. Take car 27 or 30, get off at Strattmore avenue.

TURTON—On Tuesday, October 30, 1928, at 9 a. m., LILLIAN, wife of James Turton, aged 29 years. Funeral from Isherwood's chapel, 122 East North avenue, North Side. Services on Thursday, afternoon at 2 o'clock. Friends invited.

WALKER—On Wednesday, October 31, 1928, at 1:15 a. m., MARY WALKER, sister of Mrs. Anna Fulton, of 1411 Federal street, S. Services at the Chapel of George T. Smith, 1200 Federal street, on Friday, November 2, at 2 p. m.

WELLS—On Wednesday morning, October 31, 1928, at 2 o'clock, MARGARET ANNE, wife of Alan B. Wells, at her residence, 543 Gallion avenue, Brookline. Friday afternoon at 2 o'clock. Interment private.

Pittsburgh Sun-Telegraph
Evening and Sunday Morning
PUBLICATION BUILDING,
GAZETTE SQUARE,
PITTSBURGH.
DOWNTOWN OFFICE,
WANT AD CORNER,
FIFTH AND MARKET.
Telephone Grant 5400
For Classified Ads Only.
All Other Departments Grant 6500.
Transient Rates per line for Classified Advertising:
Daily or Sunday
One or two times.....35 Cents
3 to 6 consecutive times.....25 Cents
7 to 29 consecutive times.....20 Cents
30 or more consecutive times.....20 Cents
Card of thanks, church announcements, deaths, memoriams, birth and marriage notices, 40 cents per line.
If replies to advertisements are to be mailed (outside of the city only) send 10c for postage.
Telephone or oral orders to discontinue or change "This Forbid" advertisements should be confirmed by writing.
The Sun-Telegraph will not be responsible for more than one incorrect insertion of any advertisement ordered for more than one time.
Advertisers should ask for and retain receipts of payment of classified ads. No mistakes cannot be rectified without the receipt.
The publisher reserves the right to reject any advertising deemed objectionable.

Lost and Found 2

BAG—Physician's bag; lost between Elmore or Center, Elm and Wylie sts.; reward. Atlantic 8315.

CHARM, Knights Templar; reward return. Geo. 4260 Frankstown ave. Hi. 1373.

DIAMOND dinner ring between Fifth, Penn, Stanwix, Diamond sts., Sat. Oct. 27. Liberal reward. Chrisopolis 486-R.

DOG—Pointer with black spots, lost; plain leather collar; reward. Return 35 Braddock ave., Crafton. Walnut 1437.

DOG—White collie pup lost; return 8 Colonial place, Mayflower 4164. Reward.

DOG—Small, black, long-haired, in vicinity of Davis ave.; reward. Linden 1468-M.

DOG, young female, gray & brown police, lost East End; reward. Montrose 7730.

KEYS in holder, lost N. S., Monday; tag name, Barrett, Glenshaw. Fairfax 8238.

LOST—White female collie dog with brown spots on head; answers to name of Beaut; reward if returned to 1514 Nixon st. Hazel 4143.

LOST—KEYS, replaced at Farrell's; all Blaker, Liberty & Wm. Penn sts. At. 5765. Broad & Larimer. E. E. Hi. 1965.

LOST—Small Boston terrier with harness Sunday afternoon from Graham Blvd.; Wilkinsburg. Reward. Franklin 4302-R.

POCKETBOOK, gray leather, lost Greenfield car Saturday; reward. Hazel 4753.

SHOES, lost Yellow cab Saturday evening 6 o'clock; reward. Montrose 9925.

TAKEN from machine in East Liberty Saturday night, black leather suitcase. Reward and no questions asked for return of case and contents; especially jewelry. Lehigh 5496.

WRIST watch, diam. and sapph., lost Shady and Mathilda st. entrance W. Penn Hosp. Name on back; reward. Montrose 4358.

WRIST WATCH—White gold, initials G. A. O. on back; reward. Linden 3168.

WRIST watch, lady's, lost Sat. eve. 71 or 82 car. Reward. Montrose 6239.

100-FOOT steel tape, lost car 54, Saturday; liberal reward. Carrick 0179-J.

FOUND ON STREET CARS.
SATURDAY, OCTOBER 27.
Brooch, route 71.
Fountain pen, route 71.
Necklace, route 88.
Necklace, route 14.
Necklace, route 87.
Purse, route 85.
Purse, route 75.
Purse, route 87.
Pin, route 44.
Glasses, route 23.
Glasses, route 82.
MONDAY, OCTOBER 29
Check book, route 71.
Purse, route 87.
Glasses, route 71.
Purse, route 61.
Purse, route 6.
Purse, route 68.
Necklace, route 8.
Glasses, route 53.
Watch, route 85.
Information concerning these articles may be had by calling Pittsburgh Railways Co., Lost Dept., Grant 1450. Ask for Extension 148.

Bus Transportation 3-B

YELLOWAY

Finest buses on the road; each passenger has individual reclining chair; direct service to New York, West via Dayton, St. Louis, Denver to Pacific Coast. Careful, courteous drivers; fares remarkably LOW. Depot, 113 Ninth st. Atlantic 7494.

Male Help Wanted 4

AERONAUTICS—I want to interview an ambitious young man willing to qualify as aviator, inorganic and later pilot; experience not necessary. Apply at once, Chicago Aeronautical Service, Inc., 608 Keystone Bldg., 324 Fourth ave.

CANVASSERS—2 men for special subscription work; must be intelligent, neat appearing and experienced in house to house selling; good pay. Apply to Circulation Department of Sun-Telegraph and ask for Mr. Marks at 10 a. m.

CHRISTIAN youth for church orchestra; violinists bass. Write D 153, Sun-Tele.

CREW managers and magazine men wanted to sell our magazines under a new clubbing plan; salary, bonus and commission. Mr. Clarke, 5100 Jenkins Arcade, 8:30 a. m.

EXPERIENCED steward for first-class country club; single man preferred. Write H-183, Sun-Telegraph.

GREEN CAB CO.
DESIRES SERVICES OF EXPERIENCED CHAUFFEUR OVER 28 YEARS OF AGE. MUST HAVE THOROUGH KNOWLEDGE OF STREETS. REFERENCE REQUIRED. APPLY 5814 ELLSWORTH AVE.

MAN with small car to collect on delinquent accounts; must have plenty of nerve; no loafers or part time artists need apply. There is a real opportunity for someone who wants to hustle and make money. Call Fairfax 2926 for appointment.

MAN about 35 years old with sales experience; good prospects for the right man; state experience and phone number. Write Y 157, Sun-Telegraph.

SALESMAN WANTED
With or without previous experience; two weeks' training with salary; old reliable company; manufacturing and selling direct to electric-ready trade every home; permanent position; opportunities for advancement. Mr. Sater, Singer Sewing Machine Co., 902 Fulton Bldg.

SALESMAN.
Must be over 25 years of age, have a good education and capable of directing several junior salesmen, must have a car. 309 Bessemer Bldg.

SPECIALTY SALESMEN
WE HAVE A FEW OPENINGS LEFT FOR SALESMEN OF THE HIGH CALIBER WHO ARE WILLING TO WORK AND LOOKING FOR ADVANCEMENT BETWEEN AGES OF 25 AND 45. MEN WILL BE PROPERLY TRAINED AND ADEQUATE SUPERVISION IS PROVIDED. PRODUCT OF GENERAL MOTORS, NATIONALLY KNOWN AND ADVERTISED. DRAWING ACCOUNT. CALL IN PERSON, 5624 PENN AVE., E. E., OR 713 LIBERTY AVE., DOWNTOWN. ASK FOR MR. KIMBALL.

TRADE SCHOOL
Ambitious men wanted, earn $65 to $100 per week, learn automobile mechanics, automobile electricity, bricklaying, plastering, welding, interior decorating, fine or commercial arts, radio; instructions absolutely practical and individual; classes every day and Tuesday and Thursday evenings; catalog free; visitors welcome.
Pgh. Auto & Trade School,
405 Penn ave., Dept "T," Pittsburgh, Pa.

WANTED—Young man to fill vacancy in Pittsburgh office of Eastern firm. Applicant must have neat appearance with High School education or its equivalent. Must have good references and be willing to work hard for advancement. Salary to start with excellent opportunity for advancement. Apply Room 1015 Empire Bldg., 8:30 to 12.

WANTED—2 neat appearing young men between the ages of 18 and 30; must furnish references. Apply at room No. 933 Hilton Bldg., between 2 and 5 p. m. Ask for Mr. Whitaker.

WANTED—High-grade bakers' supplies and specialty salesman, must be well acquainted in Pgh. territory. Apply Mr. Eich, Roosevelt Hotel, 5 to 6 p. m.

YOUNG MEN
Inexperienced. Earn while training for $150 radio positions. Our men earn $18 to $25 weekly while training. Radio Corp. of Penna., 331 Fourth ave.

Male Help Special 5

MANAGER—Merchant tailoring; experience; first-class salesman; practical; A-1 reference. Douglas Tailoring Co., 3817 Woodland ave., Cleveland, O.

MONEY FOR YOU AT HOME—Men and women can earn $15 to $25 a week in spare time writing showcards; no canvassing or soliciting; we instruct you and supply you with work; write today. The Menhenitt Company, Limited, 129 Dominion Bldg., Toronto, Can.

PUNCHBOARD salesmen, $200 weekly; merchants invest nothing; full commission repeats; new catalog. M. & L. Sales, 507 W. Adams, Chicago.

YOUNG MEN—See the world; steamship positions; Europe, Orient, South America; good pay. Write for free particulars. Box 122-X, Mount Vernon, N. Y.

Female Help Wanted 6

CHRISTMAS CARDS
Most beautiful line in city. Largest commissions paid. Sample book free. Box assortment. Clapper and Krick, 301 May Bldg.

ROSENBAUM'S
HAVE POSITIONS OPEN FOR
Experienced Drapery Sewers
Apply at once Superintendent's Office, Liberty Ave. Balcony.

JOSEPH HORNE CO.
HAS AN OPENING FOR AN
EXPERIENCED GLOVE FITTER.
APPLY EMPLOYMENT OFFICE, FIFTH FLOOR, WEST, BETWEEN 9 A. M. TO 1 P. M. OR 3 P. M. TO 4 P. M.

ROSENBAUM'S
HAVE POSITIONS OPEN FOR
Experienced Fur Finishers
Apply at once Superintendent's Office, Liberty Ave, Balcony.

EXPERIENCED maid for general housework; must be good cook. Hazel 6502-J.

GIRL WANTED
Position for ambitious young lady; high school graduates preferred; splendid opportunity to learn to operate Elliott Fisher bookkeeping machine. Apply 431 Fulton Bldg.

HOUSEKEEPER for couple employed; good modern home; Protestant; reasonable wages. Write B 253, Sun-Telegraph.

KELLER DRESSMAKING SCHOOL, 221 Wallace Bldg., Center & Highland aves. Enroll today. References given. Hi. 2462.

LEARN dressmaking; designers, fitters and teachers are in demand. BRAUN'S, the first and best dressmaking school in Pittsburgh. We give diplomas to our graduates. 211 Pittsburgh Life Bldg., (5th and Liberty), opposite Rosenbaums. Phone Atlantic 6039.

MARRIED woman or widow over 30 for semi-professional part time work. Interview by appointment. Call Montrose 8765.

MOTHER'S helper, good home for right girl. Fairfax 2138.

WHITE girl, general housework; no washing. 515 Hysaville rd. Franklin 9581.

Female Help Special 7

BE A MAISON FREDERIC GRADUATE
WHY?
Because they are in constant demand and draw the highest salaries. WHY? Because they receive the most complete and thorough instruction there is to be had in the art of beauty culture. DAY AND EVENING CLASSES. Earn while in training. Complete, partial or brush-up courses, individual lessons. Practical shop experience. DIVIDED PAYMENT TERMS. DIPLOMAS. POSITIONS. Visit classes while in session or write for free booklet.
Maison Frederic's School of Beauty Culture,
207 Fifth Ave., 509 Hacke Bldg., Pittsburgh.

MONEY FOR YOU AT HOME—Girls and women can earn $15 to $25 a week in spare time writing showcards; no canvassing or soliciting; we instruct you and supply you with work. Write today. The Menhenitt Company, Limited, 64 Dominion Bldg., Toronto, Can.

Agents Wanted 9

AMSCO magnetic health belts, $15; guar. lonacos, old style, $15. Amsco Manufacturers, 721 18th st., Oakland, Calif.

Situations Wtd., Male 10

CHAUFFEUR—Steady work, city reference. Edward Curley, Fairfax 5091.

ELDERLY, dependable man looking for light work of any kind; best references. 306 E. 13th ave., Homestead. Phone Homestead 1152-J.

HOUSEMAN, butler, chauffeur, cleaning, pressing, janitor, experienced. City references, Schenley 4043.

PAINTER best of reference. Call AT. 7489, Call evenings, Mayflower 4103.

REFINED colored, as porter, wall washer, brush or elevator boy. Grant 0578.

SAFETY-DIRECTOR position wanted; have had three years' experience; college graduate; would like to make appointments for interviews. J 251, Sun-Telegraph.

YOUNG OFFICE MAN, EXP. ACCOUNTANT, CORRESPONDENT, CRDT. MGR. OPEN FOR POSITION. WELL EDUCATED A-1 REF. WRITE C 155, SUN-TELEGRAPH.

Situations Wtd., Female 11

COLORED girl, experienced, wants general housework, cooking or laundry; references. Hiland 2359-R.

COLORED lady, days, part-time work or laundry taken home; references. Lafayette 4632-R.

COLORED woman wants day work, cleaning or laundry; references. Lafayette 6161-M.

COLORED girl wants general housework by week or dishwashing. Grant 0459-R. Beulah.

COLORED woman wants day work, cleaning, laundry. 510 Arthur st. GR. 0432-M.

2 COLORED girls want work together or separately. Atlantic 5154.

COLORED woman wants work by day. Schenley 2727.

DAY work by reliable colored girl; experienced; references. Grant 0459-R.

EXPERIENCED woman, day, part time; laundry, cleaning; references, Mayflower 1794. Mrs. Thomas.

EXPERIENCED colored laundress wants day's work; references, Mayflower 7308, ask for Gertrude.

EXPERIENCED colored waitress can serve dinners, parties, etc; private homes. Franklin 9971-J.

EXPERIENCED colored woman wants cleaning day or part time; references. Franklin 3961-J.

EXPERIENCED colored girl wants day, part time or waitress work; references, Montrose 3870.

EXPERIENCED colored girl desires day work of any kind. Reference. Fairfax 6872.

EXPERIENCED colored girl, general housework by week or day; references, Hiland 6942-R.

EXPERIENCED colored woman wants day's work, best references. Franklin 6348-J.

EXPERIENCED colored woman wants day's work, or part time. Hiland 0534-J.

EXPERIENCED colored girl wants day or part time work; references Grant 3191.

EXPERIENCED colored girl wants day work; good references, Mayflower 6898.

EXPERIENCED colored girl wants part-time work; references, Federal 2814-J.

EXPERIENCED colored laundress desires day work; references, Grant 0869-R.

GENTS' laundry taken home; or serve at parties at night. Mayflower 9833.

MALE and female help supplied; butlers, cooks, laundresses; references. FR. 10244.

MISS ROGERS WILL TAKE LAUNDRY TO DO AT HOME. SCHENLEY 4016.

NEAT colored girl, day or part time work; widower's home. Hiland 0816.

RELIABLE white lady to take charge of girls doing office cleaning. Carrick 2122.

WASHING and ironing taken home, called for and delivered. References. Franklin 2205-M.

WHITE lady wants ironing and cleaning by the day; reference. Lehigh 4414-J.

WOMAN wants laundry work for Tuesday and Wednesday; reference. Grant 1652-M.

WOMAN, with ref., wants day's work; small washings take home. MA. 5179.

WOMAN—Night cleaning at any time; references. Franklin 7962-M.

YOUNG girl wants general office work; best references. West View 1601-W.

Sale, Business Opportun., 12

BEAUTY PARLOR—Busiest location in downtown section; reasonable; must be seen to be appreciated. Atlantic 8637.

CATHEDRAL, Dist., 12 rooms, 3 baths, very refined roomers; selling on account of ill health. Mayflower 6462.

DINING ROOM—Est. business, fine location; seats 110; rms. for special parties; reasonable offer accepted. FR. 10351.

DODGE agency complete or controlling interest, center of 75,000 population; bargain. Write Y 252, Sun-Telegraph.

DRY CLEANING PLANT—All equipment of latest type; centrally located, doing good business; two trucks; reasonable price, good terms. Phone 1107 or address Box 991, Aliquippa, Beaver Co.

Golden Opportunity.
FOR MAN EXPERIENCED IN SALES PROMOTION TO INVEST ABOUT $2,500 OR MORE IN NEW COMPANY TO MARKET NEW ARTICLE IN PLUMBING LINE; WILL STAND INVESTIGATION; REFERENCES EXCHANGED. WRITE S 251, SUN-TELEGRAPH.

NO experience necessary to operate this fire and battery business; established 9 years, absolutely money maker; but owner must leave town; will sell at inventory (less than $4,000); will pay for itself first year; must be cash. 5433 Walnut st., Mayflower 4153.

ROOMING HOUSE—9 rms., bath, all filled, N. S. Dist.; reasonable. Fairfax 1624.

SHOEMAKER'S SHOP — Good business. Quick sale. Leaving for California. 239 Lincoln ave. and Brine rd., Bellevue.

MENTION THE SUN-TELEGRAPH WHEN ANSWERING ADVERTISEMENTS.

Wanted, Business 14

WetBasementsMadeDry
Without disturbing your lawn. Thomas Depew Waterproofing Contractor, Fr. 10160.

COMMITTEE badges for entertainments and social functions from McMahon Bros., general printers. A card or a newspaper. 240 Diamond st.

WINDOW SHADES
Cleaned like new. Acme process. FA. 7730

OLD HOUSE WIRING, SPECIAL FALL PRICES, FREE ESTIMATES. WALNUT 3797.

$700 TO NOV. 30 for 20x20 rock-faced block garage. Tenpins. Franklin 2765-R.

INTERIOR DECORATING.
J. P. WHAUMBUSH, Franklin 3415-M.

Dancing Academies 17

DANCING lessons, private, 1213 Palo Alto st., North Side. Lessons any time. Phone Fairfax 9467. C. E. Weeks.

Patents 20

PATENT FOR SALE, 270 Forty-second st. Fisk 1317.

Coal, Oil & Wood 21

SCREENED coal $4.50, furnace coal $4; delivered to curb. Franklin 7828-J.

FINE furnace coal, $4 ton; lump coal, $4.50 ton. Call Franklin 7851-W.

MENTION THE SUN-TELEGRAPH WHEN ANSWERING ADVERTISEMENTS.

Transfer & Storage 19

STORAGE
HOUSEHOLD GOODS ONLY
All Separate Rooms
Modern Buildings, Furniture Packing
Low Insurance, Covered Motor Vans
SHANAHAN
FIREPROOF STORAGE
CONVENIENT LOCATIONS
3460 Fifth Ave. Mayflower 7800. 7535 Penn Ave.

Transfer & Storage 19

BARGAIN RETURN LOADS THIS WEEK
3 rooms from New York.....$120
3 rooms to Chicago.....$125
CRAY, Original Long Distance Mover, 2009 Murray ave. Hazel 6819.

WANTED load immediately from Erie next week; Milwaukee or way points, Phila., N. Y., H. V. Cray, Linden 1550.

LOAD from Erie, Buffalo, Williamsport, Altoona, Detroit or way points. C. E. SAMPLE. FEDERAL 9157.

CONFIDENTIAL moving, padded vans. Day and night service. Montrose 2490.

FORD TRUCK for hire; moving and hauling, all kinds. Vincent, Hiland 5647.

ANYTHING hauled, anytime, swiftly, safely, reasonable. 2855 East st. Cedar 3789.

Schools & Instruction 16

LEARN
MECHANICAL DENTISTRY
Day, Night Classes
Pgh. Mech. Dental School
305 BLACKSTONE THEATER BLDG.
ATlantic 0355

68th YEAR.
CURRY COLLEGE
Penn and Stanwix St. Atlantic 3069.
Day and Evening Sessions.

LEARN PHOTOGRAPHY
Short courses; also evening classes. Pay as you learn. King School of Photography, 104 Federal st., N. S.

Personals 18

SPECIALIST
MEN ONLY
Office Hours Mon., Wed. and Fri. 9 A. M. to 5 P. M.
Tuesday, Thursday and Saturday 9 A. M. to 8 P. M.
Sundays and Holidays, 10 A. M. to 2 P. M.
DR. J. LORENZ,
642 Penn Ave. Pittsburgh, Pa.

SPECIALIST
Skin, Blood, Bladder and all disorders of Men only. Painless injections direct into the blood. The only treatment for Blood Infection; medicines by the mouth will never cure it. Small fees, 30 years in the same location. Dr. Koler, 638 Penn ave. Hours, 9 to 6; Saturdays, 9 to 8; Sundays, 9 to 2.

SUPERFLUOUS HAIR
Permanently removed without electric needle or depilatory; daily, 10 to 5. La France method, 305 Nixon Bldg. Atlantic 3231.

PIANO INSTRUCTIONS
Beginners and advanced pupils, $1. For appointment call Lafayette 2054-W.

HOSPITAL—HADDON MATERNITY. For privacy during confinement, write 3264 Middletown rd. Walnut 3360.

BEADED BAGS mounted and relined; the most artistic work; guaranteed. 211 Pgh. Life Bldg., Fifth ave. Museum 8.

BELFOURS Sanitarium—Electric and massage baths. 43 Harlton st. Grant 0659.

MATERNITY cases; no questions asked; ref. by Pgh. best physicians. FR 7185-J.

WANTED—Girl to share modern apartment. Write A 256, Sun-Telegraph.

BATHS, massage and electrical treatments. 227 Brownsville rd. Lafayette 3453.

GUARANTEED electric portable sewing machine; $12. 110 6th st., city.

ELECTRICAL TREATMENTS—For appointment, call Mayflower 9880.

MANICURING—Miss La Mont, 227 Brownsville rd. Lafayette 3453.

MASSAGE and electrical treatment. Phone Brandywine 0863.

Liquor-Drug Treatment 18-B

WHY LET THIS CURSE wreck your home and life? For information and literature write or phone
SHADYSIDE SANITARIUM—FORMERLY KEELEY INSTITUTE,
263 Shady Ave. Hiland 6382.

Landscape Gardeners 22

FRANK C. HONESS, general landscaper, pruning, spraying, bulbs, trees, shrubbery supplied and planted, cow manure, soil, lawns renovated; we cover city and suburbs. 530 Bayne ave., Bellevue. Linden 0743.

FOR RENT Furnished Rooms 30

A Real Home Cozy room for comfortable breakfast, laundry; reasonable. MO. 1874.

AT 384 S. Highland, cor. Walnut, 1 or 2 beautiful rooms, private bath. MO. 8295.

BELLEVUE—Room and board, twin beds, furnace, centrally located. Linden 3010-M

BROOKLINE—1 or 2 rooms, furnished or unfurnished; newly built home; all conveniences. Call Lehigh 6466-J. 531 Rossmore st.

BROOKLINE—710 Bayridge ave., room, breakfast if desired. Lehigh 3981-J.

BROOKLINE BLVD., 705—Furnished rm.; garage; rent reasonable. Lehigh 6586-J.

BROAD ST., 5612—Cozy fur. rm., $5 wk.; furnace ht; all conveniences. Hi 2969-R.

DIAMOND ST., W., 613—Room, steam-heat, gent. Facing park. Fairfax 1690.

DORMONT—Room for gent, refined family; near 42 car. Lehigh 2288-R.

E. E., MELLON St., 1 large rm., kitchette; private bath; reasonable. Mo. 5753.

E. E., 2 NICE rooms, $6.25 week; all conveniences; 3d fl. Hiland 1100-R.

ELLSWORTH AVE., E. E.—Room, private bath; also 2 rooms and living room; $50. Mayflower 3124.

FORBES ST., 1200—1 or 2 men for large front room; $6 week; board if desired. Grant 0687-R.

FURNISHED room for rent near Pitt University, near car line. Call Mayflower 4421 for further information.

Liberty Ave., 5304 Newly furn. rm. single or twin beds, h. w. heat, 3 car lines, bus or Roup Sts., next Garden Tea Room. MO. 8150.

M'PHERSON BLVD., 6756, cor. Linden ave.—2nd fl. room, gentleman, steam heat, handy r. r. station, 2 car lines; no other roomers. $25 monthly.

MT. WASH.—Front room for 1 or 2 gentlemen; handy cars. Lafayette 3011-R.

NICELY furnished room, semi-private bath, furnace heat. Fairfax 9802.

NORTH AVE., E.—Large rm., 2 beds, use of bath, 2 or 3 gents. Fairfax 3178.

OWNER of home will share with lady employed or couple. Schenley 3227.

STATION ST., 6223, S. L.—Nice front room, no other roomers, Hiland 3553-M.

S. NEGLEY, 815—Large front room, 2nd floor, connecting bath. Mayflower 0177.

SWISSVALE—Room for gentleman; nr. cars, trains; private family. FR. 7780-W

WEL FURNISHED front room, reasonable, best location in city. Mayflower 8017.

$4.50 WK.—Large room, light hskp. if desired. 307 South Negley.

Unfurnished Rooms 31

ATTRACTIVE 2 furnished or unfurnished rooms; reasonable. Carrick 2386.

BELLEVUE—3 large mod. rooms, heat; garage; handy. $32½. Linden 2025-R.

BELLEVUE—3 rooms, conveniences; ½ Nov. rent free. Linden 4637-W.

CADET ST., 414, W. Liberty—2 rooms, $12; cal Lehigh 7130-R.

CARRICK—5 ROOMS, BATH, FURNACE, GARAGE. CARRICK 2386.

COLORED, Brushton—2 large rms., all conveniences. Franklin 4995-W.

FOUR rooms, alcove, priv. bath, laundry and garage; reasonable. Fairfax 8306.

HERMITAGE ST., 7047—3 rooms, light hskpg.; all conv.; $35. Hiland 0798-W.

MAGNOLIA AVE., 211—4 rooms, priv. bath; light, heat, phone; $65. LE 3681J.

NO. SIDE—Middle st., 3 large rms., alcove, porch, conveniences, $37. Fairfax 7974.

OAKLAND—2 or 3 rooms and bath; girls or couple with child. Schenley 1128.

THREE ROOMS, ATTIC, GARAGE, REASONABLE. CARRICK 2386.

VERONA rd., nr. Riverside Hghts., 4 rms., bath, heat, gar.; mod. Ormond 839-J.

FOR RENT Housekeeping Rooms 32

ALDER ST., 5972, E. E.—Large 2nd fl. rm., nicely furn; extremely large; 3rd fl. rm., sink, linens, etc.

ALLEGHENY AVE., 1207—Two well furn. hskpg. rms. at car stop. Cedar 9417.

BAUM Blvd., 5217—3 rms., sink, range; couple only; garage. Mo. 2847.

BIGELOW BLVD., 3879—Near Schenley High; 2 completely furnished housekeeping rooms, conveniences. Mayflower 7879.

CASTLE SHANNON—3 rooms, bath; 3 minutes from car. Lehigh 7005-J.

HAZELWOOD, 2 furnished housekeeping rooms; very reasonable. Hazel 2946-J.

IDELWILD ST., 7405, E. E.—Well furn. first floor; with 2 bedrms, second floor, steam heat. Adults. Franklin 6432-R.

MATHILDA ST., 422—Two connecting, well furn. rooms, modern, use laundry, $10.

REGENT SQ. 3 or 4 rms., modern. Franklin 2920-R.

TWO rooms and kitchenette apt., complete; priv. porch and entrance. Walnut 0475-R.

Wanted, Boarders 33

CHAUCER ST., 7036—Room and board for young man. Hiland 8276-J.

EAST ST., 2540—Room, board and laundry for 2 men; $12 each. Cedar 0126-J.

ESTELLA ST., 63—Room & board, 1 or 2 men or couple; 10 min. city. La. 0605-J.

SQ. HILL—Room for girl or business couple; private family. Hazel 6324-J.

Apartments 35

WILKS., 1131 Walnut st.—Modern duplex, 2nd floor, 5 rms., bath. Franklin 8790.

CRAFTON—Duplex, modern; 4 rooms, bath. Call Walnut 0174-J.

FINE apartment, best part Squirrel Hill. Call Court 2039.

Apartments, East End 36

OAKLAND DUPLEX.
Four beautiful rooms, bath, furnace; very cozy. No. 378 McKees Place.
No. 3450 Bates street, apartment, 4 rooms, bath, electric, $45. Cedar 0126-J.
Dwelling—No. 3411 Bates street, 5 r

LOANS $10 to $300

The following companies are licensed by the state banking department and bonded to the state.

Housekeepers

WE WILL LOAN YOU
$15 to $300
WITHIN 24 HOURS

On household goods, pianos, victrolas, etc., without removal from premises, for any length of time, one to 20 months.

Loans can be paid in full at any time. Interest charged only for actual time you use money.

National Loan Co.,
Room 306 CITIZENS BANK BLDG.
Corner Wood & Diamond Sts.
PHONE ATLANTIC 2-5-3-9

HELPFUL LOANS

$10 to $300

LOANS TO HOUSEKEEPERS.
We make loans for any useful purpose if you are housekeeping.

RATES UNDER STATE SUPERVISION. LOW RATES, BEST TERMS, LONG TIME LOANS MADE FOR TWENTY MONTHS.

SMALL MONTHLY PAYMENTS.

Borrow $ 40, repay $ 2 month
Borrow $100, repay $ 5 month
Borrow $200, repay $10 month
Borrow $300, repay $15 month
With Interest,

Other amounts in proportion. Every dollar paid on loan reduces the cost.

LOANS MADE AT ALL NEARBY TOWNS. If not convenient to call, write or phone. Information cheerfully given without obligation.

NO INDORSERS. NO FINES. NO FEES.

PHONE COURT 3-4-8-6.

Guarantee Loan Co.,
Room 403, Arrott Bldg.,
N. W. COR. 4TH AND WOOD ST.

$10 to $300

TO HUSBAND AND WIFE
At lawful rates on short notice. We give you all the time you need to repay a loan and only charge you for the actual time you have the money.

Loans Made for 20 Months.
Small Monthly Payments.

Borrow $ 40, repay $ 2 month
Borrow $100, repay $ 5 month
Borrow $200, repay $10 month
Borrow $300, repay $15 month
With Interest.

Other Amounts in Proportion.
Every Dollar Paid On Loan Reduces the Cost.
RATES UNDER STATE SUPERVISION.
No Endorsers. No Fines.
PHONE COURT 2-8-9-0.

Popular Finance Corporation
Room 505, Arrott Bldg.,
N. W. COR. FOURTH & WOOD ST.

WE INVITE YOU
To Open Your Account

With the "Peoples," a bonded and licensed company by the state banking department.

It all depends on yourself what the loan will cost as we only charge interest for the number of days you have it. Dates and payments arranged to suit your convenience. Let us centralize your indebtedness. You'll like our friendly policy of helpfulness and way of doing business.

PHONE ATLANTIC 3574.

Peoples Loan Co.,
814 Empire Bldg.
Liberty Ave. and Stanwix St.

LOANS

UP TO
300 DOLLARS
ON YOUR
NOTE

At lawful interest. No deduction. PERSONS owning furniture, real estate or with salaried position accommodated. 24-hour service. Repayment arranged to suit borrower's requirements. A quick, dignified and confidential assistance. Our methods cheerfully explained if you cannot call in person, write or telephone and our representative will see you.

NO FEES

Our Business Makes Friends

INTERSTATE
COLLATERAL LOAN CO
604 ARROTT BLDG.
COR. FOURTH & WOOD STS.
TELEPHONE COURT 3256.

Loans on Jewelry 83

Of Course We Can Help—Loans at
6% Yearly Interest
on DIAMONDS LISTED STOCKS
JEWELRY LISTED BONDS
WATCHES FURS, SILVER

1½% per month to 2½% storage. Yearly loans with renewals or monthly repayments. Furs—special rates. Modern Bank-like methods. Lady's especially appreciate our courteous service.

JOS. DeROY & SONS
Diamond Loan Association
(10 Loan Companies Combined)
311 Smithfield St. Entire Building
Opposite Postoffice Use Elevators
Original Location ¾ Century

LOANS AS LOW AS 1%
ON DIAMONDS
WATCHES, JEWELRY
STOCKS AND BONDS
We also loan at low rates on SILVERWARE, CAMERAS, GUNS, FURS, TOOLS, TRANSIT, MUSICAL INSTRUMENTS.
Old Gold, Silver and Platinum Bought
GALLINGER'S, 929 LIBERTY AVE.
Phone Atlantic 8207. Established 1854.

LOANS ON DIAMONDS
Watches, Jewelry and all articles of value.
Wolks, 410 Market st., Opposite McCann's.

Loans on Automobiles 84

Need Money ON YOUR AUTOMOBILE?

We finance owners with clear titles. Small unpaid balances financed. No endorsement required. Amounts up to $1,000. INTEREST AT 6% on unpaid balances. No interference with use of car. 501 American Bank Building. Grant St at Sixth Ave.

Pgh. Finance Corp.
Call, write or phone Atlantic 6025.

Auto & Furniture LOANS AT LAWFUL RATES
$5.00 per month repays interest and principal on each $100 borrowed.
EMPIRE FINANCE CO.,
602 Park Bldg. Atlantic 8578

Miscellaneous 85

KITCHEN EQUIPMENT BARGAINS

A complete line of renewed kitchen equipment, all offered at greatly reduced prices. Every piece guaranteed to be the same as new, including a large selection of refrigerators. Many sizes and designs. It will pay you to investigate this unusual offer now.

VISIT OUR IMMENSE DISPLAY ROOM AT
BERNARD GLOEKLER COMPANY
1627-29-31-33 Penn Avenue

GLOEKLER PITTSBURGH PA
MANUFACTURERS SINCE 1858

Miscellaneous 85

SAVE ONE HALF
PLUMBING
HEATING
of All Kinds
also Tinning
Roofing, Paints
and Stoves

ASK FOR FREE CATALOG
"Be Your Own Plumber"
COPYRIGHTED 1914
BURKE (4) BROS.
433 Liberty Ave. Dept 881 Pitts., Pa.

THE CHAMPION
WARM AIR FURNACE.
YES! We install it complete—and at the lowest possible price. Deferred payments if you prefer. Estimates gladly furnished.
We also do hot water, steam heating and plumbing. Write for complete Heating and Plumbing catalogue No. 8. It's free!
MANUFACTURERS DISTRIBUTING CO., 325 and 327 Penn ave. Phone Grant 0509.

THE HOMER FURNACE
CANNOT BE SURPASSED FOR COMFORT.
YOU WILL NEVER REGRET IT.
Sold on Easy Monthly Payment if so Desired.
Ingold & Ingold,
275 Corliss St., West End.
Federal 2668.

SPECIAL SALE! Below wholesale. Paints, supplies, shingles, roll roofing, wall paper, brushes, any quantity. Pittsburgh Jobbing Co., 2139 5th ave.; Grant 7936. 335 Water st. Court 0109.

GAS WATER HEATER—Steel jacket, copper coil; guaranteed; special at $4.60. MANUFACTURERS' DISTRIBUTING CO., 325-327 Penn ave. Phone Grant 0509.

BANKRUPT & FIRE STOCK, Canned Goods—Groceries—Candy at about ½ what you want. Sugar $4, $5, $6 per 100 lbs. 112 Market st., between 1st & 2nd aves.

TOILET SEATS—Solid oak or mahogany finish; guaranteed; real value at $3.50. MANUFACTURERS' DISTRIBUTING CO., 325-327 Penn ave. Phone Grant 0509.

WILL sacrifice for quick sale the most beautiful moose and elk head in Western Pennsylvania. 101 Neville st.

AUDITORIUM seats for sale, cheap. Apply H. Nathan, 1835 Center ave., between 9 and 12 a. m.

WHITE sewing machine, like new, $15. 110 6th st.

Household Goods 86

LAST CALL
Bankrupt Sale of
FURNITURE

ENTIRE STOCK AT ONE-HALF PRICE. LIVING ROOM, BEDROOM, DINING ROOM SUITES, ODD PIECES, COAL AND GAS STOVES, RUGS, DISHES. HERE IS AN OPPORTUNITY TO BUY WHAT YOU NEED AT A BIG SAVING.

414-416 Penn Ave.

$275 Mohair Suite, $98.
Also late style walnut bedroom and dining room suite and other living room suites at wonderful bargains; all new, perfect. R. R. Storage, 324 Liberty ave.

COMPLETE BEDROOM SUITE, $65.
White Transfer & Storage Co.,
2740 W. Liberty Ave. Lehigh 5120.

ABC GYRATOR Washer, demonstrator $85.00
632 Smithfield St.

$450 Mohair Suite, $195.
Gorgeous 3-piece exquisite mohair suite; new, perfect. R. R. Storage, 324 Liberty ave.

MEADOWS—Demonstrator Washer $97.50
632 Smithfield St.

$300 Dining Room Suite, $149.
Wonderful genuine 10-piece walnut suite; new, perfect. R. R. Storage, 324 Liberty ave.

SUNNYSIDE Washer, demonstrator $77.50
632 Smithfield St.

TRADE IN YOUR OLD FURNITURE FOR NEW. CALL FAIRFAX 2459. OLBUM'S, 113 Federal St., N. S.

$300 Bedroom Suite, $140.
Beautiful genuine walnut suite; new, perfect. R. R. Storage, 324 Liberty ave.

ELEC. WASHER, Hoover cleaner, reasonable. 1343 Illinois ave., Dormont. Leh. 3516.

$2.50 EACH, reflector gas heaters, 18-tip brand new and perfect. Call 632 Smithfield st.

3 WICKER chairs, swing, oak settee; small oak dresser; 6x8 mirror. Montrose 0339.

DINING rm., bedrm. furniture; reasonable; quick sale. 6937 Penn ave. Mont. 6733.

COAL and gas stoves, $27.50 and $37.50; bankrupt stock. 414 Penn ave.

SINGER sewing machine; guaranteed; price $7. 110 6th st., city.

BANKRUPT sale of Radiant heaters; $5, $7.50, $9.50. 414 Penn ave.

Musical Instruments 87

Special Piano Tuning, $2.
Tuned, cleaned, polished by factory expert on orders this week. R. Long, Hiland 9001.

PIANOS rented, $3 per mo. up; 6 mo. allowance if you buy later; big selection, good makes at Mellor's, The Steinway House, 604 Wood street.

COLUMBIA GRAFONOLA; COMP. WITH 50 RECORDS; $25. 5602 PENN AVE.

PIANO — KNABE. GOOD CONDITION, SACRIFICE FOR $75. WALNUT 0886-J.

VICTROLA—Victor console type, $40. Federal 1134-J. 505 Broadway, McKees Rks.

MENTION THE SUN-TELEGRAPH WHEN ANSWERING ADVERTISEMENTS

Office & Store Equipm't 89

TYPEWRITERS, adding machines, new, used. All makes, greatly reduced prices. FORT PITT TYPEWRITER COMPANY, 644 Liberty ave., McCloy Bldg., 2nd floor.

FLAT TOP DESKS, also double flat desks; one room walnut office furniture complete, cost $300. Republic Bldg., N. S. Fairfax 1500.

DICTATING machines, $50-$100 guarant'd; save half. 6138 Jenkins Arcade. Gr. 1405.

HELLER Sectional Cabinets, Burke (4) Bros. 433 Liberty ave. Atlantic 5886.

IRON safe 6 feet high. Burke (4) Bros. 433 Liberty ave. Atlantic 5886.

Hallowe'en Supplies

HALLOWEEN masquerade costumes, hire or sale. Buettner, 307 E. Ohio st. Cedar 1402.

MENTION THE SUN-TELEGRAPH WHEN ANSWERING ADVERTISEMENTS

Miscellaneous 85

ODDS and ENDS

SPECIAL NOTICE!

Our large stock of office equipment must be turned over regardless of cost. Unusual bargains; ½ off and less on typewriters, adding machines, mimeographs, dictaphones, addressing machines and odd lot of furniture.

Diamond Typewriter Co.
434 DIAMOND ST.
COURT 2720.

WASHING MACHINE—LIKE NEW. Fully guaranteed; special price. Quick Service Electric Co., 216 Stanwix st. Atlantic 0968.

Wearing Apparel 90

$15 Sample Dresses—$6.98.
1,000 beautiful styles to choose from; $16-$12 sample hats, $3.98; special beautiful styles, thousands to pick from Sample Shops, 542 Liberty ave., opp. Rosenbaum's; also 972 Liberty ave. (near Penna. Sta.)

SAMPLE DRESSES, $14.50, NOW $5 TO $7; COATS, VALUES $49.50, NOW $23. OPEN EVENINGS. AARON'S, 6241 FRANKSTOWN AVE., E. E.

SAMPLE dresses, no duplicates, 413 McNair ave., Wilkinsburg, Franklin 3498.

Automobiles For Sale 94

TAKE IT TO
"BENNETTS"
Your old cars and trucks, highest prices paid, regardless of year, model or make.
SEE US FIRST
For lowest prices on parts for any make of car or truck. Complete selection.
BENNETT BROTHERS,
GRANT AND WATER STS.
Phone Court 0651-3253
MAIL ORDERS—24-HOUR SERVICE.
PLANT NO. 2,
5100-5220 Center Ave.
Phone Montrose 0911.
PLANT NO. 3,
1617-1701 West Carson St.
Phone Court 2294.

BRAND NEW 1928 Hupmobile E-4 Sedan, eight-cylinder, never used; will sell at considerable saving. Write R 251, Pittsburgh Sun-Telegraph.

BUICK BROUGHAM,
1924 Master 6-cylinder; this motor has been thoroughly rebuilt; finish of this automobile is good and upholstery is much better; this car is priced considerable below the market and is just the kind of a car for someone who is looking for an honest-to-goodness bargain; price $400.
HOEVELER-STUTZ CO.,
Center and Negley Aves. Montrose 4700.

BUICK—$450.
A late '24 Master Six brougham; original paint; like new; mechanically perfect. See today, Crowley, Mayflower 6042, or 447 No. Craig st.

BUICK, $250—
Snappy red duco; 1924 6-cylinder touring; khaki top with glass enclosures, side wings, nickeled radiator, 5 A-1 tires; motor in perfect mechanical shape. Was $325. Now $250. Terms or trade. Call Mr. Floyd, Mayflower 2304.

BUICK 1927 SEDAN
Very late model; fully equipped; plush upholstery; car service every 500 miles; will sacrifice; terms. See Crowley, Mayflower 6042. 447 No. Craig st.

BUICK, $100—
A small 5-pass. sedan; ideal for the small family; a little touching up would make this a wonderful car. See it today. Ask for Mr. Borden, 4647 Baum blvd. Mayflower 2304.

BUICK 1925 Touring with winter glass enclosure. Here is a car it will pay you to buy at $275. Lowe Motor Co., 5124 Liberty ave., Montrose 8062.

BUICK, $140 DOWN—
A 1924 Master "6" sedan; practically new paint and tires; motor mechanically O. K.; your car in down payment. See Mr. Borden, 4647 Baum blvd. Mayflower 2304.

BUICK Master Six Coach, 1926. A real automobile at this low price, $575. Lowe Motor Co., 5124 Liberty ave., Montrose 8062.

BUICK 2-door sedan, 1927, Fisher body; A-1 shape; fully eqp. Mr. Green. Fr. 8250.

BUICK, 1924, 4-pass. coupe. A-1 shape, $225; terms. 14 Federal st., North Side.

BUICK Sedan, 1926; new paint; motor A-1 shape. Mr. Green. Fr. 8250.

BUICK touring, 1924; A-1 shape; make an offer. Mr. Green. Fr. 8250.

BUICK 4 pass. cp., late model; must sacrifice; $375. terms. Mr. Green, Fr. 8250.

CADILLAC 1928 7-passenger Sedan, 7,400 miles, very best of condition, must be seen to appreciate the value at $2,975. Lowe Motor Co., 5124 Liberty ave., Montrose 8062.

CADILLAC L. L. 5-passenger Sedan, good condition throughout, priced very low at $350. Lowe Motor Co., 5124 Liberty ave., Montrose 8062.

CADILLAC V63 1924 5-passenger Sedan. A larger car at a very low price of $750. Lowe Motor Co., 5124 Liberty ave., Montrose 8062.

CADILLAC 1925 custom Sedan, 7-passenger. Here is a bargain at $800. Lowe Motor Co., 5124 Liberty ave., Montrose 8062.

CHANDLER—$600.
1928 sport coupe, low mileage; car like new in every way; a real buy.
Olds. Pgh. Co., Beatty at Baum.
Hiland 1201.

1928 CHEVROLET COACH, LIKE NEW; ONE LOOK AT THIS CAR AND YOU WILL SEE THE REAL VALUE; OFFERED AT $193 DOWN, $32 PER MONTH FOR 12 MONTHS; WITH BUMPERS AND SPARE TIRE; CAR GUARANTEED. 1949 BRIGHTON ROAD, N. S. FAIRFAX 2427.

CHEVROLET—
1928, A. B. coach; this car cannot be told from new, has been run very little and handled with care, equipped with bumpers, spare tire, etc.; remarkable savings on this car; terms. H. F. McHugh, Carnegie 1071.

CHEVROLET—$475.
1928 2-door sedan, car like new in every way; get this one for cheap transportation.
Olds. Pgh. Co., Beatty at Baum.
Hiland 1201.

NEW CHEVROLET COACH—This car has not been registered or driven; fully equipped, will sell at liberal discount; trade or terms. Frank W. Brown, 811 Penn ave., Wilkinsburg, FR 10599.

Automobiles For Sale 94

SPECIALS FOR HALLOWE'EN
AT
Pennsylvania's Largest Traded Car Store

1926 Oldsmobile 2-Passenger Coupe	$200	1925 Studebaker Standard 6 Coach	$350
1924 Studebaker Big 6 Coupe	300	1925 Studebaker Special 6 Brougham	375
1929 Erskine Sedan	900	1921 Studebaker Special 6 Sedan	50
1924 Studebaker Special 6 Coupe	225	1926 Nash Roadster	450
1922 Wills St. Claire Roadster	100	1924 Maxwell Sedan	75
1927 Studebaker Atalanta Sedan	700	1926 Oakland Coach	350
1925 Studebaker Standard 6 Coach	425	1927 Dodge Coupe	350
1923 Buick Roadster	75	1926 Flint Sedan	450
1927 Star Coupe	400	1925 Jewett Brougham	375
1924 Buick Sedan	350	1925 Chandler Sedan	275
1925 Hudson Coach	150	1925 Auburn Sedan	325
1921 Willys-Knight Sedan	75	1926 Paige Coach	325
1924 Studebaker Special 6 Touring	75	1923 Studebaker Special 6 Coupe	200
1924 Nash Sedan	75	1925 Dodge Sedan	250

The Above Specials are All in Good Running Condition and These Exceptionally Low Prices Will Last This Week Only.

THE STUDEBAKER SALES COMPANY
4724 BAUM BLVD., PITTSBURGH, PA. MAYFLOWER 2000.

TIRES! TIRES! TIRES!

THIS IS THE FIRST TIME IN THE HISTORY OF THE TIRE BUSINESS IN THE UNITED STATES THAT TIRES ARE ACTUALLY BEING SOLD BELOW MANUFACTURING COST. THE MANAGER OF THE NELLS AUTO PARTS CO. BOUGHT A $40,000 STOCK OF TIRES FROM A WELL-KNOWN OHIO TIRE MANUFACTURING COMPANY THAT RECENTLY WENT BANKRUPT. THESE TIRES WILL BE SOLD TO THE PUBLIC FRIENDS AND CUSTOMERS FAR BELOW MANUFACTURING COST. THE TIRES WERE RECENTLY MANUFACTURED AND ARE AN ENTIRELY NEW STOCK

Some of the sizes are as follows:

31x4	$5.95	30x4.95	$6.95
32x4	5.95	30x5.25	6.95
32x4½	7.25	30x5.77	7.00
33x4½	7.25	33x6.00	7.85
29x4.40	4.45	Fubes—30x3½	82c
28x4.75	4.55	We also have used tires, all sizes, from	$1.50 up
29x4.75	4.75		

MAIL ORDERS AND PHONE ORDERS SHIPPED THE SAME DAY.
NELLS' AUTO PARTS CO.
3212 BRIGHTON ROAD, NORTH SIDE. PHONE LINDEN 1090

CHEVROLET—$550.
1928 4-door sedan, driven less than 2,000 miles; could be sold for a new car.
Olds. Pgh. Co., Beatty at Baum.
Hiland 1201.

1927 CHEVROLET A. A. Sedan; just overhauled completely; looks and runs like new; paint and upholstery very good; this car guaranteed 30 days; an exceptional buy; price is right. Carnegie 1071. H. F. McHugh.

PRACTICALLY new Chevrolet ton panel truck; newly painted and completely gone over; very good tires; a real bargain for $450 cash or time. Call Mr. Gray, Hiland 6103.

CHEVROLET CABRIOLET—
Perfect in every way. Price $415. Has been reduced $75 for this sale. Phone Polosky, Lehigh 4003.

CHEVROLET 1928 COACH—Like new; fully equipped; ball crank bumpers; $485. R. J. Bauman, 725 Ross ave., Wilkinsburg. Franklin 7003.

1928 CHEVROLET coach demonstrator; just like new; fully equipped; new car guarantee—$500; terms. Call Polosky, Lehigh 4003.

CHEVROLET SEDAN—
1927; looks and runs like new; see this before you buy; bargain at $425; easy terms and trade if you desire. Call Polosky, Lehigh 4003.

CHEVROLET, $100—
Four-door sedan; new paint, good rubber and upholstery. Engine runs perfectly. Terms. Was $175. Now $100. Mr. Taylor, Mayflower 2304.

1927 CHEV. Land. Sedan—5 practically new tires, disc wheels, ball crank bumpers front and rear; many extras; this job is A-1 mechanically and looks like new; will sell on time or for $350. Call Mr. Glazier at Hiland 6103.

CHEVROLET coach, 1928, fully equipped, 3,000 miles, $490; terms. Call Brandywine 0400.

CHEVROLET A. B. coupe, fully equipped, 3,000 miles, $500; terms Brandywine 0400.

CHEV., 1925 Sedan; overhauled; good upholstery, paint, tires. Laf. 1231-M. Demonstration.

1927 CHEVROLET 1-ton truck, with dump body; A-1 condition. $450; terms. Call Brandywine 9646.

1925 CHEVROLET A B 4-door Sedan, fully equiped, driven 4,000 miles, $610; terms. Brandywine 0400.

CHEVROLET late 1927 coupe, $375; trade and terms. 1105 Western ave., N. S.

1927 CHEVROLET A A sedan, $450; terms. Brandywine 0400.

1926 CHEVROLET Sedan; 4-door; $285; terms. Brandywine 0100.

1927 CHEVROLET A A Coupe, $390; terms. Call Brandywine 9646.

CHEVROLET touring, 1927, like new, $285; terms. Call Brandywine 9646.

1927 CHEVROLET AA coach, $340; terms. Brandywine 9646.

CLEVELAND 1925 COACH.
Five-passenger; this car is in good condition; paint, tires and upholstery A-1; specially priced for quick sale; price $275.
HOEVELER-STUTZ CO.,
Center and Negley Aves. Montrose 4700.

CLEVELAND Sedan, 1926; only $450; looks and runs like new. Mr. Green, Fr. 8250.

1928 CHRYSLER Sedan; brand new in every respect; fully equipped with bumpers front and rear; 5 practically new balloon tires; natural wood wheels; mohair upholstery. Will not be a scratch or blemish on this car; $650 cash or terms. Call Hiland 6103. Mr. Glazer or Mr. Gray.

CHRYSLER—$500.
1927 roadster, mechanically good, paint very good, tires and upholstery very fair.
Olds. Pgh. Co., Beatty at Baum.
Hiland 1201.

1925 CHRYSLER sedan, $300, A-1 shape. 201 S. Highland ave. Montrose 2359.

CLEVELAND—$400.
1926 coupe; car reconditioned; paint, tires in good condition.
Olds. Pgh. Co., Beatty at Baum.
Hiland 1201.

DANIELS Limousine Sedan. Here is a real bargain for someone. Lowe Motor Co., 5124 Liberty ave., Montrose 8062.

DURANT SPECIALS

1928 Durant 55 Coupe; new car..$ 800
1928 Durant 65 Coupe; new car.. 950
1928 Durant 4-Cyl. Rdst.; new car 600
1928 Durant 75 Sedan; new car.. 1,100
1928 Durant 6 Brough.; new car 1400
1928 Durant 65 Sedan demon..... 795
1928 Durant 4 Coupe Demon..... 495
1928 Durant 4 Coach Demon..... 575
1928 Durant 4 Rdstr. Demon..... 515

Used Cars of Other Makes from $50 Up.
Cash or Terms On All.
EVANS-MORROW CO.,
153 N. CRAIG ST. MAYFL. 4686.

DURANT, $65—
1924 touring. Good for many miles of hard traveling. This is a genuine bargain. See Mr. Snyder, 4647 Baum blvd. Mayflower 2304.

1927 DODGE De Luxe Sedan—Practically new tires; original finish; looks and runs like new; fully equipped with bumpers and many extras; cash or terms. Call Hiland 6103. Mr. Glazer.

JODGE—$400.
1926 4-door sedan; car well taken care of and looks the part.
Olds. Pgh. Co., Beatty at Baum.
Hiland 1201.

MY brand new 6-cylinder Dodge coupe, 5 new balloon tires, bumpers, front and rear; cost me over $1,000 cash; will sacrifice for $750 cash or terms; also trade your old car for part payment. Call Mr. Gray, Hiland 6103.

JODGE, $145—
Late 1924 4-door sedan; excellent paint; 4 good oversize cord tires; motor A-1; terms. Call Mr. Snyder, Mayflower 2304.

DODGE sedan, 1927; must sell; make offer; A-1 motor. Mr. Green. Fr. 8250.

DODGE Sedan, 1925; real bargain; $300; terms. Call Gorman, Franklin 8709.

ESSEX—$125.
1927 2-door sedan; motor, rubber, paint and upholstering as you would keep it.
Olds. Pgh. Co., Beatty at Baum.
Hiland 1201.

ESSEX, $475.
1928 4-door sedan, snubbers, bumpers, mohair upholstery; like new; rubber good. Olds. Pgh. Co., Beatty at Baum. Hiland 1201.

FORDS— 1927, 1¼-ton, 1-ton with Russell axle, 6 tires; like new, etc., $135. 705 Trenton ave., Wilkinsburg. Open evenings.

Franklin 1928 Sedan
Beautiful maroon demonstrator; fully equipped; very low mileage; new car guarantee, and at a very attractive price; terms. See Crowley, 447 No. Craig st. Mayflower 6042.

MENTION THE SUN-TELEGRAPH WHEN ANSWERING ADVERTISEMENTS.

FRANKLIN—$125.
1921 touring; a wonderful buy for the money; exceptional motor. See Crowley, Mayflower 6042 or 447 No. Craig st.

Franklin 1928 Coupe
Beautiful gray finish; motor just broken in; no blemishes; the car driven only a few miles; will sacrifice. See Crowley, 447 No. Craig st. Mayflower 6042.

HUDSON, $125—
1923 sedan, in good shape throughout; must be sold quick, so price was cut in half. See Mr. Borden, 4647 Baum blvd. Mayflower 2304.

HUDSON—$145.
1923 Coach, in excellent shape; terms if desired. See Crowley, Mayflower 6042, or 447 No. Craig st.

HUDSON Brougham, 1926. It will pay you to see this car at $475. Lowe Motor Co., 5124 Liberty ave., Montrose 8062.

HUDSON coach, 1925, A-1 condition, $240; terms. Brandywine 0100.

HUPMOBILE, $100—
A late 1924 coupe; has extras, good paint, body and tires; motor strong and fast. Was $150. Now $100. See Mr. Floyd, Mayflower 2304.

HUPMOBILE 1928 coupe, rumble seat, A-1 condition; $950 cash. 1138 Wightman st.

JEWETT Sport Tour., 1923; A-1 condition; winter enclosure; winter front, heater, snubbers, 5 good tires. Lehigh 3704-R.

LINCOLN 1927 SEDAN
Five-pass.; run very little; nothing in extras; General balloon tires; car guaranteed; will sacrifice; terms. See Crowley, 447 No. Craig st. Mayflower 6042.

MARMON SEDAN,
Five-passenger coupe sedan; this combination car has excellent finish; the upholstery like new; car driven only 6,500 miles; our guarantee with this car; price $1,200. terms.
HOEVELER-STUTZ CO.,
Center and Negley Aves. Montrose 4700.

Marmon Sport Tour'g
Color blue; wire wheels; has trunk, bumpers, good tires and top; price $475; terms. See Crowley, 6042 Mayflower. 447 No. Craig st.

MARMON—$250.
7-passenger touring, paint, fenders, top, upholstery, curtains very good; many months of motor and rubber. Olds Pgh. Co., Beatty at Baum. Hiland 1201.

MARMON 1927 custom 7-passenger Sedan. In A-1 condition and a bargain at $1,850. Lowe Motor Co., 5124 Liberty ave., Montrose 8062.

MARMON 1925 5-passenger Sedan. Look this over, see real value for $600. Lowe Motor Co., 5124 Liberty ave., Montrose 8062.

NASH (3)—NEW.
WE have three 1929 "400" series Nash sedan demonstrators which will be sold with new car guarantee, with liberal discount. Here's your chance to save money on a new car. Liberal terms.
NORTH SIDE NASH CORP.,
917 Western Ave., Northside. Fairfax 2000.

NASH 1928 COUPE
A beautiful two-tone green; latest Advanced Six model; de luxe equipment; still new; will sacrifice for quick sale. See Crowley, Mayflower 6042. 447 No. Craig st.

NASH—$290 DOWN.
1928 Standard "6" 4-door, 5-pass. sedan, practically new; driven less than 6,000 miles; carries new car guarantee; an unusual opportunity; monthly terms.
NORTH SIDE NASH CORP.,
917 Western Ave., Northside. Fairfax 2000.

NASH—$875.
1927 sedan, carefully used, not abused, thousands of miles of comfortable riding. Olds. Pgh. Co., Beatty at Baum. Hiland 1201.

NASH 1926 SEDAN
Two-tone color in brown; good tires and upholstery; mechanical condition A-1; will sacrifice for $875; terms. See Crowley, Mayflower 6042. 447 No. Craig st.

NASH TOURING,
$65—Good car for hunting trip. Jones Motor, 1317 Carson st., S. S. Hemlock 0986.

OLDSMOBILE—$550.
1927 coupe, A-1 condition; just the car for professional or traveling man. Olds. Pgh. Co., Beatty at Baum. Hiland 1201.

OLDSMOBILE—$725.
6-28 Landau sedan, de luxe equipped; appearance like new; Gabriel snubbers, bumpers and trunk. Olds. Pgh. Co. Beatty at Baum. Hiland 1201.

OLDSMOBILE—$550.
1927 coach, motor conditioned, enamel parts refinished, upholstery and rubber good. Olds. Pgh. Co., Beatty at Baum. Hiland 1201.

OVERLAND SIX, 1926, 2-door sedan; take Ford as trade. Valley 1941-J.

PACKARD Phaeton—Looks and runs like new; late 1926 motor; heavy transmission; fully equipped with bumpers, disc wheels, General cord tires and many extras; will sell on time or for cash; $500. Call Hiland 6103, Mr. Gray or Mr. Glazer.

PACKARD Sedan, 1926 6-cylinder Limousine Sedan. Just the car you are looking for at $1,050. Lowe Motor Co., 5124 Liberty ave., Montrose 8062.

PACKARD 1923 Limousine Sedan. Just what you have been looking for at this low price, $300. Lowe Motor Co., 5124 Liberty ave., Montrose 8062.

1926 PACKARD PHAETON
$675; car A-1 condition. Mayflower 0213.

PAIGE 6-70 SEDAN.
1924 model, 7-passenger; a powerful car that will give the buyer years of splendid service; price $100.
HOEVELER-STUTZ CO.,
Center and Negley Aves. Montrose 4700.

PAIGE 1924 7-passenger Limousine—This car is in good condition and priced low at $375. Lowe Motor Co., 5124 Liberty ave., Montrose 8062.

PIERCE ARROW 33 1924 7-passenger Touring. See this car at $475. Lowe Motor Co., 5124 Liberty ave., Montrose 8062.

PONTIAC—$385.
1926 coach, good, small car; conditioned; entire car refinished. Olds. Pgh. Co., Beatty at Baum. Hiland 1201.

1929 Reo Flying Cloud.
5-Pass. Sedan; driven 1,468 miles; cannot be told from new.
AUTOMOBILE FINANCE CO.,
5526 Penn Ave. Montrose 7600.

1926 STAR 6 COUPE.
$350—Excellent condition; $85 down, balance monthly. Jones Motor, 1317 Carson st., S. S. Hemlock 0986.

STAR 6-cylinder coach; newly painted and in perfect mechanical condition; 1926 model; will sell for cash or terms or take your old car as part payment; $350. Call Hiland 6103, Mr. Glazer.

MENTION THE SUN-TELEGRAPH WHEN ANSWERING ADVERTISEMENTS.

1927 STAR 6 SEDAN.
$450—Excellent shape; $150 down, balance monthly. 1317 Carson st., S. S. Hemlock 0986.

STAR—$325.
1926 Coupster 6, paint, top upholstery good; 5 new tires. Olds Pittsburgh Co., Beatty at Baum. Hiland 1201.

STAR SEDAN, IN VERY GOOD CONDITION; $53 DOWN, $16 PER MONTH FOR 6 MONTHS. 1940 BRIGHTON RD., N. S. FAIRFAX 2427.

STAR, 1927 coach, $350; trade & terms. 1105 Western ave., North Side.

STUDEBAKER, $85—
1923 Special Six Coupe; paint fair; 4 practically new tires; engine good. Was $150. Now $85. See Stephens, 4647 Baum blvd. Mayflower 2304.

STUDEBAKER, $100—
A 1924 touring in A-1 all-around condition. Was $150. Now $100. Terms if desired. Call Mr. Taylor, Mayflower 2304.

1926 HARLEY-DAVIDSON and side car; real buy; $165; terms. Brandywine 0400.

1925 HARLEY-DAVIDSON; very good condition; $75. Brandywine 9646.

Garages For Sale 99

DIAMOND GARAGES
All kinds metal, wood or concrete

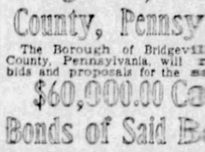

They pay big returns on the investment. You need no cash.

THE DIAMOND HDW. MFG. CO.
Court 4796-4785. Eves. Ft. 1469-R
224 Fourth Ave. Pittsburgh, Pa.

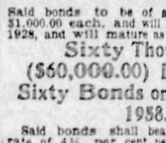

NEW PAYMENT PLAN.
Noble & Henderson,
Pine Hollow Road, McKees Rocks, Pa.
Federal 1030.
Eves., Federal 0890-J

Dogs, Cats, Etc. 100

$1.98—CANARIES—$1.98
$3.98—LOVE PARROTS—$3.98.
$5.00 HENDRYX BRASS CAGES—$1.98.
$6.00 COLORED HENDRYX CAGES—$1.98
6317 Frankstown ave. Also 972 Liberty ave. in Millinery store. Open evenings. Frankstown ave. store open Sunday noon.

TAXIDERMY—By expert, guaranteed. Jos. Dusek, 20 Creek st., N. S. Cedar 0723-M.

RABBIT HOUND, male. Brandywine 2529-R after 7 p. m.

Horses, Cows, Etc. 101

CAR LOAD fresh Ohio cows this week. Seefried Jacobs, 1419 Madison ave., N. S.

Legal Notices 107

THOS. D. MURRAY,
Attorney-at-Law,
709 B. F. Jones Bldg.,
Pittsburgh, Pa.

Proposal for Sale of Bonds of the Borough of Bridgeville, Allegheny County, Pennsylvania

The Borough of Bridgeville, Allegheny County, Pennsylvania, will receive sealed bids and proposals for the sale of

$60,000.00 Coupon Bonds of Said Borough,

Said bonds to be of a denomination of $1,000.00 each, and will be dated June 1st, 1928, and will mature as follows:

Sixty Thousand ($60,000.00) Dollars or Sixty Bonds on June 1st, 1958.

Said bonds shall bear interest at the rate of 4½ per cent per annum, payable semi-annually on the first day of December, and the first day of June of each year, and will be sold free of Pennsylvania State Tax.

The successful bidder will pay for the printing of the bonds. All bids shall be accompanied by a certified check drawn to the order of the Treasurer of said Borough in the sum of

$1,000.00 and said bids

Must be in the hands of the Borough Solicitor not later than

November 27th, 1928, at 8:00 O'Clock P. M.,

At which time the bids will be opened in the

Borough Municipal Building, Washington Avenue, Bridgeville, Pennsylvania.

The Borough reserves the right to reject any and all bids.

All bids submitted shall be subject to the approval of the sale of said bonds by the Department of Internal Affairs of the State of Pennsylvania under an Act of Assembly approved March 31st, 1927, Acts of 1927, P. L.

Mail bids to Thos. D. Murray, Borough Solicitor, 709 B. F. Jones Building, Pittsburgh, Pa.

J. E. FRANKS,
Secretary.

OFFICIAL NOTICE.
Bids will be received on the following Furniture for the High School Building. Specifications can be received on application at the office of the Secretary, High School Building, Wallace Avenue, Wilkinsburg, Pa.

300 Steel Lockers, 22 Steel Lockers, 18 Steel Cabinets, 69 Drawing Tables, 100 Chairs, 185 School Desks, 6 Teacher's Desks, 10 Gymnasium Equipment and Auditorium Seating, 1 Projection Machine.

All bids must be in the office of the Secretary on or before November 8th, 1928, at 3 p. m., Eastern Standard Time.

The Board reserves the right to reject any or all bids.

L. B. HAGAN, Secretary.

GEO. P. HENNING & M. A. SHAPIRO,
Attorneys-at-Law,
311 Ross St., Pittsbur

WHY PITTSBURGH IS GREAT
Its People's Civic Spirit Is Constantly Growing

Pittsburgh Sun-Telegraph

BE A PITTSBURGH BOOSTER
To Your Friends in Other Cities

WEDNESDAY, OCT. 31, 1928

Established 1927, by Pitt Publishing Co., Gazette Square, Pittsburgh, Pa. President, William Randolph Hearst; Vice-President and Publisher, H. M. Bitner; Secretary-Treasurer, A. W. Clark; Managing Editor, C. W. Danziger; Business Manager, Guy T. Viskniskki. Entered as second class matter at the postoffice at Pittsburgh, Pa.

National advertising representatives Paul Block, Inc., 247 Park avenue, New York; Century Bldg., Chicago; General Motors Bldg., Detroit; Little Bldg., Boston; Guarantee Trust Bldg., Philadelphia; 518 Chancery Bldg., San Francisco.

The Associated Press is exclusively entitled to the use for re-publication of all news credited to it or not otherwise credited in this paper and also the local news published herein. All rights of re-publication of special dispatches herein are also reserved.

Result of Graft Probe Doesn't Satisfy Public

The presentment of the grand jury which has been investigating graft, vice, gambling, slot machines and rum is disappointing to the public. Of the 252 names in the list sent to the courts with a recommendation for indictment, there are but few of those who actually are responsible for conditions which resulted in the probe.

Most of the 252 are small figures in the racketeering game which has been conducted boldly and with impunity in Pittsburgh for years. True, there is promise of further revelations in the declaration that the investigation has only begun and that the surface has only been scratched. But it would seem that Mr. Gardner could have made a much better showing toward getting the big profiteers in this sordid game. A half dozen or so out of a list of 252 leaves a great deal to expect of the hearing that is to be resumed.

Two and two make four. It is an old saying. There is a long list of persons, headed by Alfred W. Forney, charged with maintaining gambling devices and each with being a common gambler. Did they operate as openly as they are known to have operated without collusion and protection? The answer is that two and two make four.

In the list are two police lieutenants, four aldermen and justices of the peace and one employe of the Children's Service Bureau.

Not much but something. Enough to make us hopeful that Mr. Gardner can give us another list that is not made up almost entirely of the little shop keepers who paid for protection and now find they have not got it.

The public will not be very well satisfied with the showing Mr. Gardner has made in five weeks of investigation.

Amendments Affecting City Works Advocated

Almost every one of the 14 amendments to the Pennsylvania constitution, coming before the voters November 6, has behind it some interest to advocate it and urge its passage. This is fortunate for the public. The various questions likely would remain unknown to a large majority of the voters were it not for the activity of those favoring the adoption of this or that amendment. Here we have heard most about the Metropolitan Plan amendment. Yet every one of the 14 is of importance.

Council is particularly interested in the passage of No. 8, which would permit the debt of the city to be increased from 7 per cent to 10 per cent of its assessed valuation. This, it has been pointed out in Council, is necessary if contemplated improvements are to be financed. Inasmuch as there is constant demand from the public for modern improvements, it is held by members of Council that it will be impossible to finance them with the present debt margin without increasing the tax millage to an oppressive point.

Another matter of special local interest is No. 7, which provides for improvement assessments against non-abutting properties benefited by the improvement as well as those abutting on it. That seems fair and ultimately it will be fair to all, although a few people may suffer a little through the first application. For instance, citizens have paid for paving a street without aid from property on unpaved streets near an intersection with the improved one, that have benefited by improvement. Those on the paved streets near intersections will be expected to help pay for improving property from which they received no help themselves. This evident injustice eventually will disappear and should not endanger the passage of the amendment, which, as a general principle, is worthy of support.

It may be possible, in specific legislation putting the amendment in force, to avoid even slight unfairness.

Rail-River Terminals Subject of an Inquiry

As a preliminary to plans and estimates for rail-river terminals here, Director Edward G. Lang, of the Department of Public Works, is obtaining data on river and wharf conditions and river freight possibilities. A terminal on the North Side, either on the Ohio or Allegheny, for heavy freight, and one on the Monongahela for light commodities are contemplated. Business concerns have been asked to give information as to possible tonnage they might ship were facilities available.

If the enthusiasm for development of the river trade, which was generated through an impressive trip of a large number of Pittsburgh businessmen a year ago, has not evaporated, Director Lang should get an impressive respone to his initial survey of the situation. Greater use of our waterways has long been advocated and declared to be feasible and economically desirable. River improvements have been carried to such a point that community preparation to take advantage of them now is in order.

If river-rail terminals really mean greater business for Pittsburgh let us have them. But let it be fully determined first whether they give real promise of being something more than ornaments.

3-MINUTE JOURNEYS
—By Temple Manning—

BOW WORKERS ARE SEARCHED IN THE DIAMOND MINES OF BRITISH SOUTH AFRICA

THE greatest, most productive diamond mines in the world are located in the Kimberley region, in British South Africa. Since 1869, when diamonds were discovered in the blue, clay-like soil, the name Kimberley has become a synonym for those precious stones.

It is interesting to note the elaborate precautions taken to preclude the possibility of the natives stealing the stones. All native workers in the mines are segregated. Large, fenced-in areas, wired on top, called compounds, house the miners. After they leave the mines they are literally herded into these compounds and locked in. They are not allowed to leave until morning, nor is anyone permitted to visit.

As the native leaves the mine he is thoroughly examined by overseers lest he might try to secrete one of the stones about his body. As he wears nothing but a loin cloth, this might seem to be a simple matter. But many of them have devised ingenious ways to hide the gems. The overseer peers into the native's mouth, between his toes, under his armpits. Some of the larger mines are even equipped with fluoroscopes to determine if the enterprising native has swallowed a stone.

THE OVERSEER PEERS INTO THE NATIVE'S MOUTH.

It is needless for me to add that these mines are probably the most elaborately equipped in the world. They are lighted throughout with electricity, and every device to facilitate the mining of the stones has been introduced.

Jail de Luxe -:- It's a Hard Life for the Bootlegger

FIX ME UP SWELL IM EXPECTING THE JUDGE FOR LUNCH
CELL No 3
HOW DO YOU WANT YOUR CELL DECORATED?
PAINT IT A CHERRY RED WITH IVORY TRIMMINGS POLISH THE FLOORS
WHAT HO FROGS LEGS, WHAT KIND OF A ONE-HORSE JAIL IS THIS!
No 3
GET THE MAID IN HERE AND CLEAN UP.- THIS CELL-LOOKS-A-SIGHT! TELL THE WARDEN I'LL BE OUT LATE AND TO LEAVE THE GATE OPEN!"
A TELEGRAM FROM THE JUDGE
SH! HE SLEEPS!! WE MUST NOT WAKE HIM!
CELL No 3
T. E. Power

Bible Passages

A Wise Son

(Proverbs 13:1-13.)

A WISE son heareth his father's instruction: but a scorner heareth not rebuke.

A man shall eat good by the fruit of his mouth: but the soul of the transgressors shall eat violence.

He that keepeth his mouth keepeth his life: but he that openeth wide his lips shall have destruction.

The soul of the sluggard desireth, and hath nothing: but the soul of the diligent shall be made fat.

A righteous man hateth lying: but a wicked man is loathsome, and cometh to shame.

Righteousness keepeth him that is upright in the way: but wickedness overthroweth the sinner.

There is that maketh himself rich, yet hath nothing: there is that maketh himself poor, yet hath great riches.

The ransom of a man's life are his riches: but the poor heareth not rebuke.

The light of the righteous rejoiceth: but the lamp of the wicked shall be put out.

Only by pride cometh contention: but with the well advised is wisdom.

Wealth gotten by vanity shall be diminished: but he that gathereth by labour shall increase.

Hope deferred maketh the heart sick: but when the desire cometh, it is a tree of life.

Whoso despiseth the word shall be destroyed: but he that feareth the commandment shall be rewarded.

Inventions

THERE was a day when inventions were made by farm boys musing along the plowed furrow, or by gifted barbers in pauses of their tonsorial activities, or by tired store clerks burning the midnight oil.

Today most successful research and invention is a part of the mass output of our great corporations.

Chemists of the United States are astonished to learn that the United States Steel Corporation has 2,115 technical men at work on steel problems and tests in 179 laboratories. At Lorain, O., the corporation is turning a large steel mill into an experimental laboratory.

Stars and Stripes

"All women are alike," says Lady Allenby. A man really should be excused if he takes a few other women for his wife.

* * *

The surgeon who cut out his own appendix needn't tell us about it. We've suffered enough from appendicitis operations.

* * *

"Couple Wed by Television."—Headline.

But that's no way to raise a family.

* * *

Brooklyn judge permits divorced violinist to remarry because he behaved himself for more than five years. If he had done that five years earlier he might never have been divorced.

* * *

"New York Shoemaker Loses His All," announces a headline, but maybe it's a typographical error.

* * *

United States boasts a Save To-Travel Association with thousands of bank branches. Now, if some genius will devise a Travel-to-Save Association that will work as well as those abutting on it. That seems fair and ultimately it will be fair to all, although a few people may suffer a little through the first application. For instance, citizens have paid for paving a street without aid from property on unpaved streets near an intersection with the improved one, that have benefited by improvement. Those on the paved streets near intersections will be expected to help pay for improving property from which they received no help themselves. This evident injustice eventually will disappear and should not endanger the passage of the amendment, which, as a general principle, is worthy of support.

It may be possible, in specific legislation putting the amendment in force, to avoid even slight unfairness.

ONCE OVERS
—By J. J. Mundy—

Are You Conceited Enough?

PERHAPS you haven't conceit enough to make a mark in the world.

You want to excel but you think anything that you might do would be too ordinary.

To feel your work is ordinary is to make it ordinary.

You must be convinced that what you produce is worth while in order to give it the spirit which interests and holds the attention of others.

You have handicaps perhaps that would not be figured in if you had the training and education that most successful persons need.

But as long as you feel inferior you will be inferior.

If with few and meager advantages you can do something as well or better than some who have made a great deal of preparation for that sort of thing, you ought to have a great confidence in yourself.

Natural ability properly directed is pretty apt to win over the acquired skill used by one of little ability, for there is more freedom and fire in nature than in forced effort.

Establish more confidence in yourself.

You will need a lot of it to carry you through in this age of stiff competition.

You can't succeed without it.

(Copyright, 1928, International Feature Service, Inc.)

HUMAN LIGHTS
—By Garrett P. Serviss—

IT IS a tale of ancient Rome that M. Ch. Appleton has chosen to illustrate, in the Mercure de France, his theme that not all the prodigies preserved in old legends were the products of either illusion or fraud. At first sight this should please the believers of ghost stories. But it turns out that the writer accepts nothing which cannot, as he thinks, be explained on naturalistic grounds without any intercession of spirits, or of supernatural powers.

The legend around which he groups his argument is that of Servius Tullius, the sixth king of Rome, who was born of a captive mother in the home of Tarquin, the fifth king. The story runs as follows:

One day as the infant was sleeping in his cradle a flame was enveloping his head. An attendant started to throw water upon the child but the queen, Tanaquil, who had been called in, forbade this, and ordered that he should not be disturbed until he awoke of himself; which he did within a short time. Immediately upon the child's waking the flame disappeared. Tanaquil, who was a famous seeress, then assured Tarquin that this infant would one day be the mainstay of the monarchy, and that he ought to be brought up in a manner accordant with his destiny. This was done, and Servius, succeeding Tarquin, became perhaps, the greatest of the kings of Rome.

Mr. Appleton holds that this story was not an invention, but was a substantially true narration of an occurrence, which has always been exceedingly rare, but which was scientifically observed and attested in several cases in the nineteenth century. Evidently it is not a phenomenon restricted to infant kings, but may manifest itself, according to Dr. C. Fere, of the Bicetre Hospital, among persons of any condition affected by nervous troubles. Dr. Fere is the authority upon whom Mr. Appleton principally relies for affirming the reality of the phenomenon of flames, or lights, appearing upon human beings. These lights are called "aureoles nervo-pathiques," by Dr. Fere, who has described many alleged cases, and two carefully observed by himself, in the "Revue de Medecine," tome XXV.

Dr. Fere says of such cases that a considerable number of persons who were said to have exhibited this phenomenon in former centuries were subject to religious enthusiasms, exaltation, ecstacy, terror, mysticism, and might be considered as at least temporary neveropaths. He thus describes what he himself saw in the case of a young woman in his hospital:

"Around her head appeared a light about twenty centimetres (nearly eight inches) in radius, of an orange color, the intensity of which diminished toward the periphery. The same light appeared around her two hands which were uncovered. The light had appeared two hours before I saw it, and did not cease until two hours after I began my observation!"

The second case was that of a young woman who had lost the power of speech. A light of the same orange color appeared around her head and hands, but it was more distinctly rayed, and more luminous, than that seen in the other case. It lasted only a few minutes, and with its disappearance the subject recovered the power of speech.

Mr. Appleton considers that this phenomenon has no relation with the alleged "N rays" which some years ago were reported by Prof. Blondeau, of Nancy, as being emitted by the human organism. The reality of these rays has not been established by the observations of others. Many persons would probably draw, from the fact that electricity plays a part in human physiological action, the conclusion that visible light may sometimes accompany such action. At present science would say to them: "You are theorizing without first getting the necessary facts." But that is seductive ground, on which scientific men themselves have occasionally slipped.

(Copyright, 1928, International Feature Service, Inc.)

ISN'T IT SO?

The average driver thinks he knows all about it if he can find the accelerator and the horn button.

* * *

Saving is a fine habit but has its limitations. It's not wise to save all your good deeds for the future.

* * *

The line of least resistance proves that those who yield to temptation are generally looking for it.

Even in sowing our wild oats lots of us expect someone else to do the digging for us.

* * *

A woman's idea of a hopeless fool is a man who praises some other woman.

* * *

It is just as easy to let others make a fool of you as to do it yourself and costs less effort.

Tales That Are Told

Holding Out

ELIZABETH was a spoilt girl, and when she married the celebrated cotton magnate all her friends decided that it was just a means of satisfying her extravagance.

They had not been married very long before the husband found that Elizabeth was spending a great deal more money than he allowed her.

"Do you know, Betty," he said one day, "your dressmakers' bills eat up nearly three-quarters of my income?"

"Really? Do they?" replied his extravagant wife. "And what do you do with the rest of your money, Monty?"

Quite Impossible

IT was the last night of his holiday—the most glorious holiday of his life, for he had met the one girl in the world who seemed to matter. Standing with her now on the veranda outside their hotel, he gazed up at the heavens.

"Darling," he whispered at last, "wouldn't you like to sail away on a silvery moonbeam—just you and me together—towards those twinkling stars where all is infinite, even love? And we could dwell in eternal bliss far from—"

"Oh, Freddie," she interrupted, "I couldn't! I've got an appointment with my hairdresser at 3 o'clock tomorrow."

Worst Story I Have Heard Today

By WILL ROGERS.

WHEN kids come home from school with their problems they often make the parents kinda ashamed of themselves for not knowing anything much. The poor kid thinks if he asks his dad he ought to get the right answer to any problem right off.

Well, young George come home with his arithmetic, and he couldn't remember his rules, so he says to his dad, "Say, Dad, how do you get the cubic contents of a cask?"

The old man wasn't so dumb, but he was a little too practical. He says, "Why, just knock the bung out and put in a spigot."

The Rhyming Optimist

By ALINE MICHAELIS

Infinite Good

INFINITE good is about us. It flows
Through the gold of the sunbeam, the red of the rose
Never a lark sang its hymn to the day
But that infinite good in its melody lay.

Countless and tireless its phases we see
Like the sands of the shore, like the waves of the sea.
Infinite good with its infinite power,
Whirling the planet and painting the flower.

Far as the outermost star's faintest gleam,
Near as the hope of the soul's secret dream,
Though we leave it, rejected and misunderstood,
Still we are heirs to the infinite good!

New York Day by Day
by O. O. McINTYRE

NEW YORK, Oct. 31.—Workers occupying humble posts in New York do not fare so badly. The Cinderella theme is especially pronounced among those who minister to the personal wants of wealthy employers—that is the servant class. During the past year more than 100 have been substantially remembered in wills.

A hotel barber was recently asked by a customer he had shaved for years to meet him after he had finished work for the day. He was driven to a suburb, where a completely furnished seven-room house was turned over to him as a gift.

Wall street financial houses are especially thoughtful in caring for employes passing the age of usefulness. Many such houses pension off servitors on full salaries. Valets to millionaires and maids to their wives frequently achieve old age independence.

There is a quality to personal service that cements a bond between employer and servant. They become members of the family and when no longer able to serve live on in the household in comfort. Scores of ancient coachmen are retained in this fashion.

In a midtown skyscraper there was an alert elevator operator who had a perpetual smile daily for hurrying tenants. He became known as "Smiling Bob." It was learned that due to a bronchial affliction he was trying to find employment in the open air.

Today he owns many broad acres in Missouri, completely paid for and a present from those he had shown courtesy. A pleasant mannered manicure girl in a hotel patronized by theatrical people was permanently disabled in a street accident.

Her customers circulated a petition and raised $3,200, which was used to purchase a tea room, and her income is triple that of her manicure post. These are a few of the innumerable instances to show New York generously aids those who serve them well.

* * *

Seasoned trans-Atlantic voyagers rarely reserve their cabins save during the rush season. They merely purchase a first-class ticket and depend on the purser to allot them space when the ship pulls out. In this way they are frequently assigned to de luxe quarters that would cost them handsomely if especially reserved.

* * *

The versatility of J. P. McEvoy seems endless. He came out of the West to the big town with such fame as is attached to the unknown writers of holiday greeting cards. He took up playwrighting and sponsored three fairly successful hits, launched a newspaper feature that was widely circulated, and this summer authored a best-selling book. Mr. McEvoy wears a black fuzzy hat, turned down all the way around, a checkered cab driver's overcoat, a closely cropped mustache, features a brutish cigar at an Uncle Joe Cannon angle, and is quite a boy.

* * *

These rich young men who call themselves Mr. Soandso the Second, are annoying. They give the impression of trying to share the glory of Mr. Soandso, the First, without having his qualifications. And Bob Brinkerhoff, who is pecking over my shoulder and has already used up four of my cigarets, thinks it is none of my business.

* * *

It was a pleasing and un-actor like gesture Will Rogers made in refusing to be co-starred with the daughter of his friend Fred Stone. Miss Dorothy Stone gets the top billing with Rogers merely featured while as a matter of fact he runs away with the show. Fred Stone is in a plaster-cast from his hips down as the result of an airship crash. Almost every bone in his body was broken, yet he says every night from 8 to 11 his dancing toes begin to wiggle. Habit is strong.

* * *

The popular color this winter for young bloods seems to be a dark brown. Hats, shirts, ties and cloth shoe uppers are that shade and some of the boys these mornings even rate a taste to match the ensemble.

* * *

There is a matinee idol whose sartorial motif is blue even to a walking stick with a handle that shade. And—Surprise! Surprise!—the ribbon attached to his glasses is a robin's egg blue.

(Copyright, 1928, McNaught Synd., Inc.)

THEOLOGY
—By Dr. Frank Crane—

Astronomical studies and conclusions will be found to have much to do with our theological theories.

Think of the different view of the universe and its regulation taken by people now and those that lived before Corpernicus and Galileo.

When David wrote, "When I consider thy heavens, the sun, moon and stars that thou hast made, what is man that thou art mindful of him?" how much smaller a conception of both the universe and man he had from what we now have!

It must have a humbling effect upon every thinker to reflect upon the vastness of the universe and the smallness of the speck upon which we live. All of these discoveries may but increase our awe and reverence for Him who made the universe, but they alter our notion as to how He did this.

Victor Hugo, in his "Intellectual Autobiography," wrote:

"The locomotive travels 15 leagues an hour. The hurricane travels 60 leagues an hour. The cannon ball travels 700 leagues an hour. The locomotive drags, the hurricane limps, the cannon ball is a tortoise.

"Let us bestride a ray of light. This is to mount 4,000 times faster than the cannon ball, 4,200,000 times swifter than the hurricane, and 17,000,000 times swifter than the locomotive. It makes, as you know, 70,000 leagues a second.

"Start. Light launches you from the earth to the sun in eight minutes, from the sun to Oceanus in four hours, from Oceanus to Centaurus in three years and eight months, from Centaurus to the pole star in 28 years, from the pole star to the Milky Way in 16,800 years, and from the Milky Way to the nebula of Canes Venatici in 5,000,000 years. You have not taken a step. The apparitions of the universe will continue to loom. Beyond the visible the invisible, beyond the invisible the unknown."

The earth we proudly bestride represents about three thousandths of 1 per cent of the sun's substance; one of the tiniest specks in the celestial universe.

If we imagine the sun as a ball nine feet across, our globe in proportion would be a one-inch ball at a distance of 323 yards from the sun. The moon would be a speck, the size of a small pea, 30 inches from the earth.

The nearest fixed star to the earth, even on this minute plan, would be over 40,000 miles away. And some of the stars we see at night would be a hundred million miles away in this scale that makes the earth a one-inch ball and the moon a small pea.

Those distant stars might marvel to hear our idea:

"Which says Creation had its birth
For such a tiny world as this;
To hear that One who fashioned all
These solar systems tier on tier,
Expressed in little Adam's fall
The purpose of a million spheres!"

If they hear us speak of our sun shining in the heavens to sprout our potatoes and warm our backs, they might see a similarity between that and a flea perched on a hair of a dog's tail opining that the dog was created to keep him warm.

(Copyright, McClure Newspaper Syndicate.)

OH, THESE WOMEN
—By Leola Allard—

ONE of the most interesting results of the marriage questionnaire, sent out by a Chicago minister, is the advice from the greater percentage of those answering, that to be happy, married people should be utterly frank with each other, and secretive about their affairs so far as outsiders are concerned.

After years over the back fence, women agree that higher and thicker back fences are an aid to happiness.

If you don't want your husband to dunk his doughnuts, tell him and don't start a whispering campaign among relatives. If your relatives wonder, out loud, how you happened to pick a husband who would dunk a doughnut, tell them it's your husband and his doughnut, and you think it's cute of him to dunk it. Then get him aside and tell him, between kisses, that you wish he wouldn't.

But it really is becoming the fashion again.

To relatives who always wonder how you dared to marry into such a nice family, dunking is important. What you do in private doesn't interest them so much, but dunking is a blot on the escutcheon, if someone says: "Oh, lookie, the man dunks his doughnuts;" it causes the blush of shame to mantle their cheeks. Relatives are the most sensitive people on earth, to the idiosyncrasies of in-laws.

I have known a wife's relations to advise a divorce because a husband insisted upon eating dinner at 7 o'clock. It was too late, and he mixed his peas with his mashed potatoes, making it impossible to have guests when he was at home.

If wives forbade the house to meddling mothers and bossy sisters, and thrashed out this matter of sticking peas together with mashed potatoes, it could be adjusted without difficulty. Any wife would know how. If she knows how to get him, she knows how to train him, given anything like a break.

Did you know the least bite of parsley would kill a parrot? Nobody knows why. It's poison to them. It's like the advice of neighbors, in matrimonial difficulties.

Sisters are prone to say: "Oh, my dear, look at the men you could have had!" and get a wife all full of the idea that it was a bad choice, and that there is yet time if she hurries.

If the husband knew it, he could explain that she got the best there was. A man who has once convinced a woman that he is the cat's canary, can do it again. And you know how cats feel about canaries. Then, too, a man can always drop a hint about knowing where there is another canary which he doesn't want now, but could get.

Bingo! It's done.

Seal this up with a little parafin, and put it in your ice box and may you never need it.